

### Alarm Status

Low	<b>X</b>	Fail
High	<b>X</b>	Fail

### Recorder Info

Serial # : 0010017494	Model : HAXO-8	Battery : OK	Trip # : 155
User ID : cmro II STATIE TROACA 09 06			

### Recorder Configuration

Start type : <b>Date/Time start</b>	Temperature alarms	Humidity alarms
Start delay : <b>None</b>	Lower : <b>-30.0 °C after 2 Consecutive</b>	Lower : <b>10.0 %RH</b>
Interval : <b>2 Minutes</b>	Upper : <b>50.0 °C after 2 Consecutive</b>	Upper : <b>100.0 %RH</b>
Alert indicator : <b>Enabled lower &amp; upper</b>		
OK indicator : <b>Enabled</b>		

### Recorded Data

First reading : <b>4/3/2017 6:30:00 PM</b>	Temperature statistics	Humidity statistics
Last reading : <b>4/10/2017 6:06:00 PM</b>	Lowest : <b>-40.0 °C</b>	Lowest : <b>0.0 %RH</b>
Elapsed Time : <b>6 Days, 23 Hours, 36 Minutes</b>	@ <b>4/4/2017 11:54:00 PM</b>	@ <b>4/4/2017 11:54:00 PM</b>
Total readings : <b>5029</b>	Highest : <b>85.0 °C</b>	Highest : <b>100.0 %RH</b>
First evaluated : <b>4/3/2017 6:30:00 PM</b>	@ <b>4/4/2017 7:18:00 PM</b>	@ <b>4/4/2017 7:18:00 PM</b>
Last evaluated : <b>4/10/2017 6:06:00 PM</b>	Average reading : <b>**</b>	Average reading : <b>62.8 %RH</b>
Evaluated Time : <b>6 Days, 23 Hours, 36 Minutes</b>	Standard Deviation (S) : <b>**</b>	Standard Deviation (S) : <b>14.5 %RH</b>
Evaluated Readings : <b>5029</b>	Mean Kinetic : <b>**</b>	

### Low Alarm

Temperature	Triggered : @ <b>4/4/2017 11:56:00 PM</b>
	Time below : <b>54 Minutes</b>
	Occurrences : <b>1</b>
Humidity	Triggered : @ <b>4/4/2017 11:54:00 PM</b>
	Time below : <b>54 Minutes</b>
	Occurrences : <b>1</b>

### High Alarm

Temperature	Triggered : @ <b>4/4/2017 7:20:00 PM</b>
	Time above : <b>1 Hour, 18 Minutes</b>
	Occurrences : <b>2</b>
Humidity	Triggered : @ <b>4/4/2017 7:18:00 PM</b>
	Time above : <b>54 Minutes</b>
	Occurrences : <b>2</b>

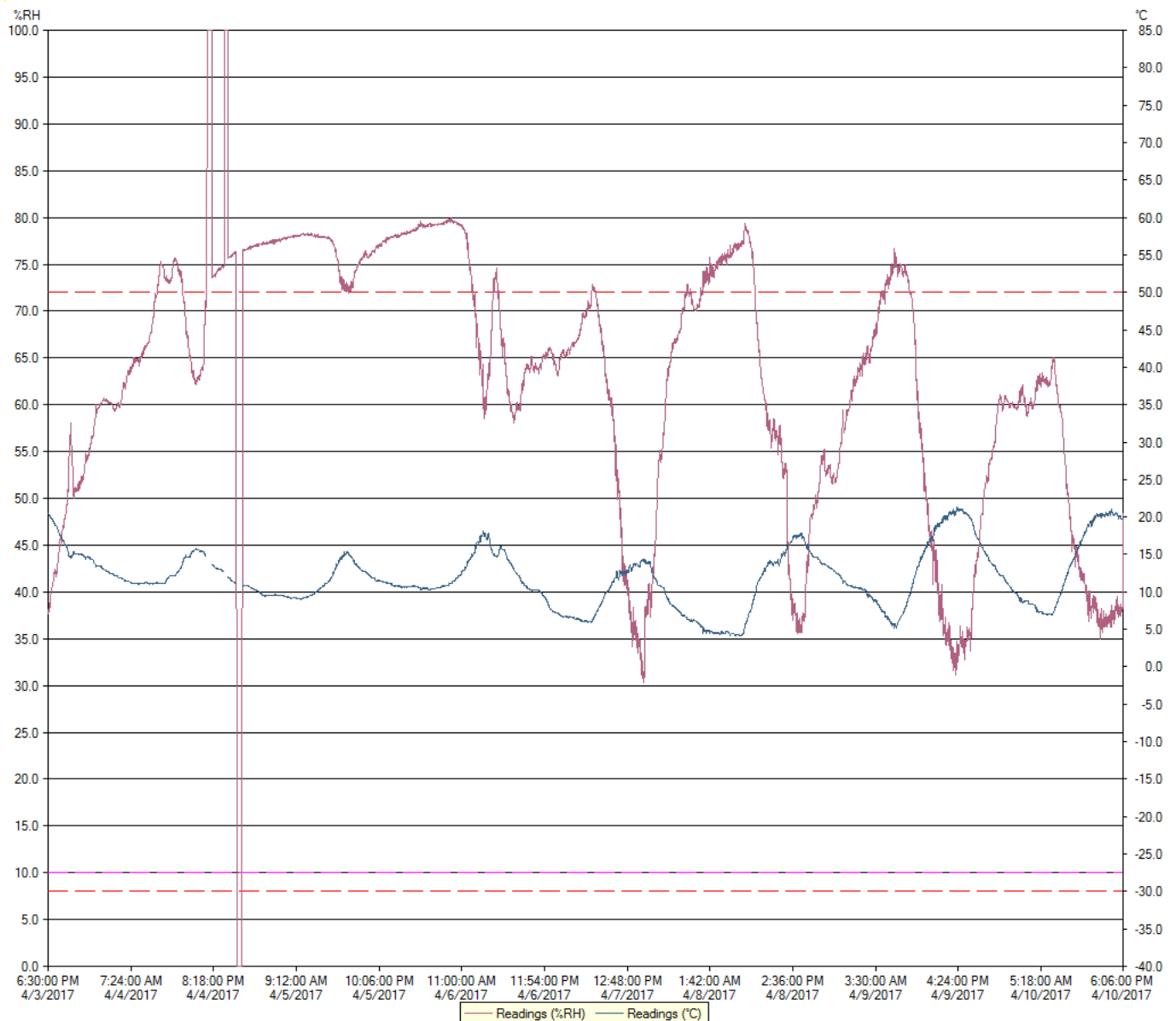

# Chart

0010017494 - cmro II STATIE TROACA 09 06

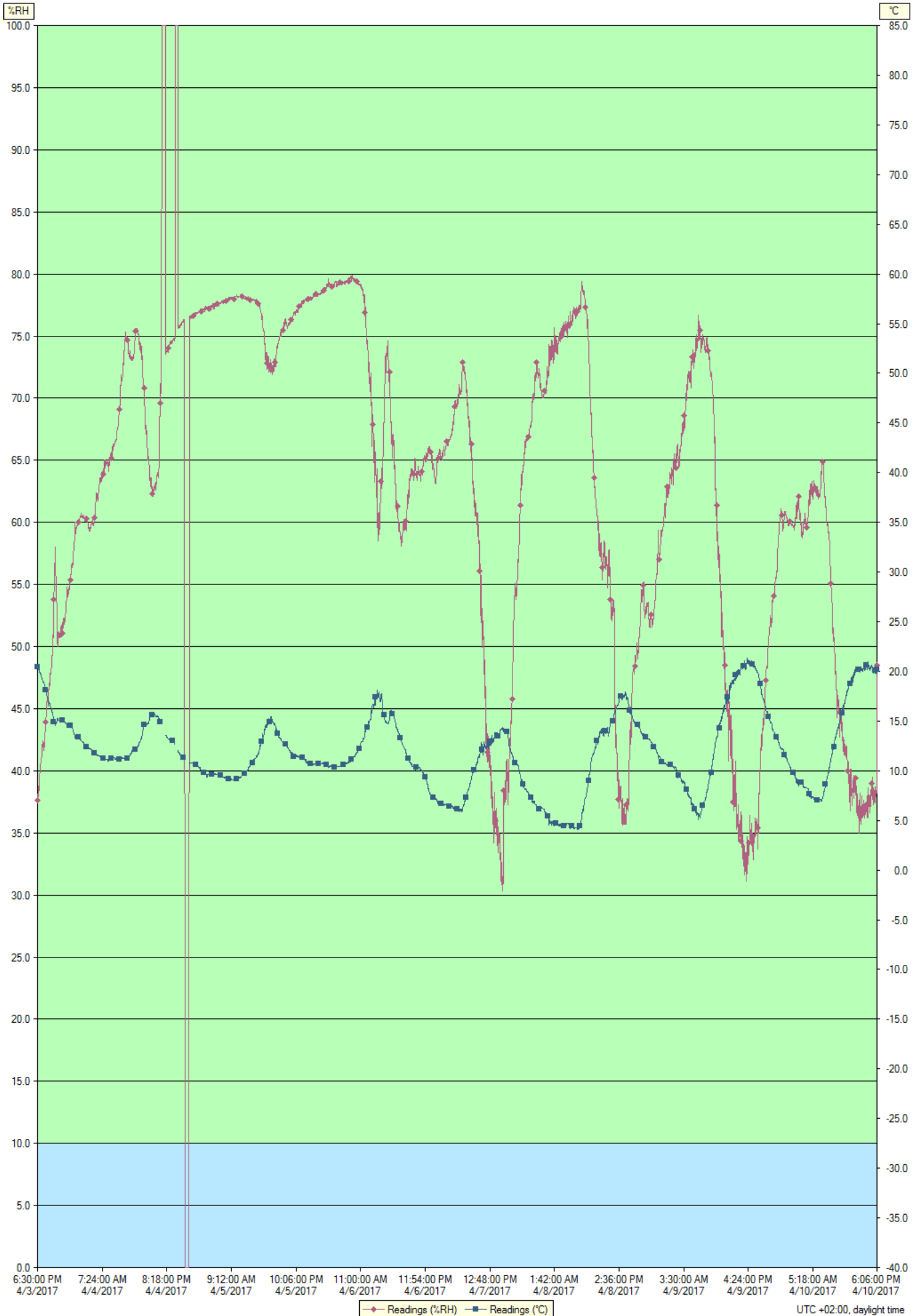

Index	Date	Time	%RH	°C
1	4/3/2017	6:30:00 PM	37.6	20.4
2	4/3/2017	6:32:00 PM	38.1	20.4
3	4/3/2017	6:34:00 PM	37.9	20.4
4	4/3/2017	6:36:00 PM	37.9	20.3
5	4/3/2017	6:38:00 PM	38.0	20.3
6	4/3/2017	6:40:00 PM	37.9	20.3
7	4/3/2017	6:42:00 PM	38.1	20.2
8	4/3/2017	6:44:00 PM	38.8	20.2
9	4/3/2017	6:46:00 PM	38.4	20.2
10	4/3/2017	6:48:00 PM	38.7	20.1
11	4/3/2017	6:50:00 PM	38.8	20.1
12	4/3/2017	6:52:00 PM	38.9	20.1
13	4/3/2017	6:54:00 PM	39.3	19.9
14	4/3/2017	6:56:00 PM	39.6	19.9
15	4/3/2017	6:58:00 PM	39.9	19.9
16	4/3/2017	7:00:00 PM	40.0	19.8
17	4/3/2017	7:02:00 PM	40.5	19.8
18	4/3/2017	7:04:00 PM	40.5	19.7
19	4/3/2017	7:06:00 PM	40.5	19.7
20	4/3/2017	7:08:00 PM	40.6	19.7
21	4/3/2017	7:10:00 PM	40.8	19.6
22	4/3/2017	7:12:00 PM	40.8	19.6
23	4/3/2017	7:14:00 PM	40.9	19.5
24	4/3/2017	7:16:00 PM	40.9	19.5
25	4/3/2017	7:18:00 PM	41.2	19.4
26	4/3/2017	7:20:00 PM	41.4	19.4
27	4/3/2017	7:22:00 PM	41.5	19.3
28	4/3/2017	7:24:00 PM	41.7	19.2
29	4/3/2017	7:26:00 PM	42.1	19.2
30	4/3/2017	7:28:00 PM	41.8	19.2
31	4/3/2017	7:30:00 PM	41.9	19.1
32	4/3/2017	7:32:00 PM	41.9	19.1
33	4/3/2017	7:34:00 PM	41.9	19.1
34	4/3/2017	7:36:00 PM	42.3	19.0
35	4/3/2017	7:38:00 PM	42.4	18.9
36	4/3/2017	7:40:00 PM	42.2	18.9
37	4/3/2017	7:42:00 PM	41.7	18.9
38	4/3/2017	7:44:00 PM	41.6	18.9
39	4/3/2017	7:46:00 PM	41.6	18.8
40	4/3/2017	7:48:00 PM	42.0	18.8
41	4/3/2017	7:50:00 PM	41.9	18.7
42	4/3/2017	7:52:00 PM	42.1	18.7
43	4/3/2017	7:54:00 PM	42.0	18.6
44	4/3/2017	7:56:00 PM	42.5	18.6
45	4/3/2017	7:58:00 PM	42.4	18.5
46	4/3/2017	8:00:00 PM	43.0	18.4
47	4/3/2017	8:02:00 PM	43.1	18.3
48	4/3/2017	8:04:00 PM	43.4	18.2
49	4/3/2017	8:06:00 PM	43.6	18.2
50	4/3/2017	8:08:00 PM	43.9	18.1
51	4/3/2017	8:10:00 PM	44.1	18.0
52	4/3/2017	8:12:00 PM	44.4	17.9
53	4/3/2017	8:14:00 PM	44.8	17.9
54	4/3/2017	8:16:00 PM	44.9	17.8
55	4/3/2017	8:18:00 PM	45.3	17.7
56	4/3/2017	8:20:00 PM	45.4	17.6
57	4/3/2017	8:22:00 PM	45.8	17.5
58	4/3/2017	8:24:00 PM	45.7	17.4
59	4/3/2017	8:26:00 PM	45.7	17.4
60	4/3/2017	8:28:00 PM	45.6	17.4
61	4/3/2017	8:30:00 PM	45.6	17.4
62	4/3/2017	8:32:00 PM	45.8	17.3
63	4/3/2017	8:34:00 PM	45.4	17.3
64	4/3/2017	8:36:00 PM	45.3	17.3
65	4/3/2017	8:38:00 PM	45.2	17.2
66	4/3/2017	8:40:00 PM	45.6	17.2
67	4/3/2017	8:42:00 PM	46.4	17.1
68	4/3/2017	8:44:00 PM	46.7	17.0
69	4/3/2017	8:46:00 PM	46.6	16.9
70	4/3/2017	8:48:00 PM	46.6	16.9
71	4/3/2017	8:50:00 PM	47.1	16.8
72	4/3/2017	8:52:00 PM	46.6	16.8
73	4/3/2017	8:54:00 PM	47.0	16.8
74	4/3/2017	8:56:00 PM	46.9	16.7
75	4/3/2017	8:58:00 PM	46.9	16.7
76	4/3/2017	9:00:00 PM	47.1	16.6
77	4/3/2017	9:02:00 PM	47.1	16.6

Index	Date	Time	%RH	°C
78	4/3/2017	9:04:00 PM	47.8	16.6
79	4/3/2017	9:06:00 PM	47.9	16.4
80	4/3/2017	9:08:00 PM	47.8	16.4
81	4/3/2017	9:10:00 PM	48.0	16.3
82	4/3/2017	9:12:00 PM	47.9	16.3
83	4/3/2017	9:14:00 PM	48.0	16.3
84	4/3/2017	9:16:00 PM	48.5	16.2
85	4/3/2017	9:18:00 PM	49.0	16.1
86	4/3/2017	9:20:00 PM	49.0	16.1
87	4/3/2017	9:22:00 PM	49.1	16.0
88	4/3/2017	9:24:00 PM	49.3	15.9
89	4/3/2017	9:26:00 PM	49.3	15.9
90	4/3/2017	9:28:00 PM	50.0	15.8
91	4/3/2017	9:30:00 PM	50.0	15.8
92	4/3/2017	9:32:00 PM	50.6	15.7
93	4/3/2017	9:34:00 PM	50.7	15.6
94	4/3/2017	9:36:00 PM	50.9	15.5
95	4/3/2017	9:38:00 PM	50.7	15.4
96	4/3/2017	9:40:00 PM	51.0	15.4
97	4/3/2017	9:42:00 PM	51.2	15.4
98	4/3/2017	9:44:00 PM	52.4	15.1
99	4/3/2017	9:46:00 PM	53.8	14.9
100	4/3/2017	9:48:00 PM	55.0	14.7
101	4/3/2017	9:50:00 PM	55.2	14.8
102	4/3/2017	9:52:00 PM	55.6	14.8
103	4/3/2017	9:54:00 PM	55.7	14.7
104	4/3/2017	9:56:00 PM	56.5	14.7
105	4/3/2017	9:58:00 PM	57.0	14.6
106	4/3/2017	10:00:00 PM	57.7	14.5
107	4/3/2017	10:02:00 PM	56.9	14.7
108	4/3/2017	10:04:00 PM	58.0	14.6
109	4/3/2017	10:06:00 PM	56.4	14.8
110	4/3/2017	10:08:00 PM	55.8	14.8
111	4/3/2017	10:10:00 PM	55.6	14.7
112	4/3/2017	10:12:00 PM	55.5	14.8
113	4/3/2017	10:14:00 PM	55.2	14.7
114	4/3/2017	10:16:00 PM	54.3	14.8
115	4/3/2017	10:18:00 PM	53.9	14.9
116	4/3/2017	10:20:00 PM	53.2	14.9
117	4/3/2017	10:22:00 PM	52.3	15.0
118	4/3/2017	10:24:00 PM	52.2	14.9
119	4/3/2017	10:26:00 PM	51.5	15.1
120	4/3/2017	10:28:00 PM	50.3	15.3
121	4/3/2017	10:30:00 PM	50.1	15.3
122	4/3/2017	10:32:00 PM	50.0	15.3
123	4/3/2017	10:34:00 PM	50.3	15.2
124	4/3/2017	10:36:00 PM	50.9	15.2
125	4/3/2017	10:38:00 PM	50.8	15.1
126	4/3/2017	10:40:00 PM	51.1	15.1
127	4/3/2017	10:42:00 PM	51.2	15.1
128	4/3/2017	10:44:00 PM	50.9	15.1
129	4/3/2017	10:46:00 PM	50.7	15.1
130	4/3/2017	10:48:00 PM	50.8	15.1
131	4/3/2017	10:50:00 PM	50.7	15.1
132	4/3/2017	10:52:00 PM	50.7	15.1
133	4/3/2017	10:54:00 PM	51.1	15.1
134	4/3/2017	10:56:00 PM	50.7	15.1
135	4/3/2017	10:58:00 PM	50.9	15.0
136	4/3/2017	11:00:00 PM	50.9	15.0
137	4/3/2017	11:02:00 PM	50.8	15.0
138	4/3/2017	11:04:00 PM	50.8	15.0
139	4/3/2017	11:06:00 PM	50.9	15.1
140	4/3/2017	11:08:00 PM	51.1	15.0
141	4/3/2017	11:10:00 PM	51.2	15.0
142	4/3/2017	11:12:00 PM	51.4	15.0
143	4/3/2017	11:14:00 PM	51.7	14.9
144	4/3/2017	11:16:00 PM	51.6	14.9
145	4/3/2017	11:18:00 PM	51.5	14.9
146	4/3/2017	11:20:00 PM	50.8	15.1
147	4/3/2017	11:22:00 PM	50.9	15.1
148	4/3/2017	11:24:00 PM	51.1	15.1
149	4/3/2017	11:26:00 PM	51.1	15.0
150	4/3/2017	11:28:00 PM	51.2	15.0
151	4/3/2017	11:30:00 PM	51.9	15.0
152	4/3/2017	11:32:00 PM	51.5	15.0
153	4/3/2017	11:34:00 PM	51.5	15.0
154	4/3/2017	11:36:00 PM	51.7	15.0

Index	Date	Time	%RH	°C
155	4/3/2017	11:38:00 PM	51.8	15.0
156	4/3/2017	11:40:00 PM	52.2	14.9
157	4/3/2017	11:42:00 PM	52.3	14.9
158	4/3/2017	11:44:00 PM	52.0	15.0
159	4/3/2017	11:46:00 PM	51.9	15.1
160	4/3/2017	11:48:00 PM	51.8	15.0
161	4/3/2017	11:50:00 PM	52.1	14.9
162	4/3/2017	11:52:00 PM	52.1	14.9
163	4/3/2017	11:54:00 PM	52.3	14.9
164	4/3/2017	11:56:00 PM	52.3	14.9
165	4/3/2017	11:58:00 PM	52.0	14.8
166	4/4/2017	12:00:00 AM	52.4	14.8
167	4/4/2017	12:02:00 AM	52.4	14.8
168	4/4/2017	12:04:00 AM	52.5	14.8
169	4/4/2017	12:06:00 AM	52.8	14.7
170	4/4/2017	12:08:00 AM	53.0	14.7
171	4/4/2017	12:10:00 AM	53.1	14.7
172	4/4/2017	12:12:00 AM	52.9	14.7
173	4/4/2017	12:14:00 AM	53.1	14.8
174	4/4/2017	12:16:00 AM	53.3	14.8
175	4/4/2017	12:18:00 AM	54.1	14.7
176	4/4/2017	12:20:00 AM	54.2	14.6
177	4/4/2017	12:22:00 AM	54.8	14.4
178	4/4/2017	12:24:00 AM	54.3	14.4
179	4/4/2017	12:26:00 AM	54.4	14.5
180	4/4/2017	12:28:00 AM	54.6	14.6
181	4/4/2017	12:30:00 AM	54.3	14.7
182	4/4/2017	12:32:00 AM	54.0	14.7
183	4/4/2017	12:34:00 AM	54.2	14.7
184	4/4/2017	12:36:00 AM	54.3	14.7
185	4/4/2017	12:38:00 AM	54.5	14.7
186	4/4/2017	12:40:00 AM	54.2	14.8
187	4/4/2017	12:42:00 AM	54.4	14.7
188	4/4/2017	12:44:00 AM	54.3	14.7
189	4/4/2017	12:46:00 AM	54.7	14.7
190	4/4/2017	12:48:00 AM	54.4	14.7
191	4/4/2017	12:50:00 AM	54.6	14.7
192	4/4/2017	12:52:00 AM	54.6	14.7
193	4/4/2017	12:54:00 AM	54.8	14.7
194	4/4/2017	12:56:00 AM	55.4	14.5
195	4/4/2017	12:58:00 AM	55.3	14.6
196	4/4/2017	1:00:00 AM	55.3	14.6
197	4/4/2017	1:02:00 AM	55.4	14.5
198	4/4/2017	1:04:00 AM	55.8	14.4
199	4/4/2017	1:06:00 AM	55.8	14.4
200	4/4/2017	1:08:00 AM	55.7	14.5
201	4/4/2017	1:10:00 AM	55.8	14.4
202	4/4/2017	1:12:00 AM	55.9	14.4
203	4/4/2017	1:14:00 AM	56.1	14.4
204	4/4/2017	1:16:00 AM	56.3	14.4
205	4/4/2017	1:18:00 AM	56.6	14.4
206	4/4/2017	1:20:00 AM	56.6	14.4
207	4/4/2017	1:22:00 AM	56.5	14.4
208	4/4/2017	1:24:00 AM	56.6	14.3
209	4/4/2017	1:26:00 AM	56.4	14.3
210	4/4/2017	1:28:00 AM	56.4	14.3
211	4/4/2017	1:30:00 AM	56.7	14.3
212	4/4/2017	1:32:00 AM	56.6	14.2
213	4/4/2017	1:34:00 AM	56.8	14.2
214	4/4/2017	1:36:00 AM	57.4	14.1
215	4/4/2017	1:38:00 AM	57.2	14.0
216	4/4/2017	1:40:00 AM	57.6	13.9
217	4/4/2017	1:42:00 AM	57.8	13.8
218	4/4/2017	1:44:00 AM	58.4	13.8
219	4/4/2017	1:46:00 AM	58.4	13.7
220	4/4/2017	1:48:00 AM	58.3	13.7
221	4/4/2017	1:50:00 AM	58.1	13.7
222	4/4/2017	1:52:00 AM	58.4	13.7
223	4/4/2017	1:54:00 AM	58.6	13.6
224	4/4/2017	1:56:00 AM	59.6	13.4
225	4/4/2017	1:58:00 AM	60.0	13.3
226	4/4/2017	2:00:00 AM	59.5	13.4
227	4/4/2017	2:02:00 AM	59.6	13.5
228	4/4/2017	2:04:00 AM	59.3	13.4
229	4/4/2017	2:06:00 AM	59.5	13.4
230	4/4/2017	2:08:00 AM	59.6	13.4
231	4/4/2017	2:10:00 AM	59.1	13.5

Index	Date	Time	%RH	°C
232	4/4/2017	2:12:00 AM	59.5	13.5
233	4/4/2017	2:14:00 AM	59.5	13.5
234	4/4/2017	2:16:00 AM	59.6	13.5
235	4/4/2017	2:18:00 AM	59.5	13.5
236	4/4/2017	2:20:00 AM	59.7	13.4
237	4/4/2017	2:22:00 AM	59.6	13.5
238	4/4/2017	2:24:00 AM	59.6	13.5
239	4/4/2017	2:26:00 AM	59.8	13.5
240	4/4/2017	2:28:00 AM	59.8	13.4
241	4/4/2017	2:30:00 AM	59.9	13.4
242	4/4/2017	2:32:00 AM	59.7	13.4
243	4/4/2017	2:34:00 AM	60.0	13.4
244	4/4/2017	2:36:00 AM	60.1	13.4
245	4/4/2017	2:38:00 AM	59.9	13.4
246	4/4/2017	2:40:00 AM	60.0	13.4
247	4/4/2017	2:42:00 AM	60.0	13.3
248	4/4/2017	2:44:00 AM	59.9	13.4
249	4/4/2017	2:46:00 AM	60.1	13.4
250	4/4/2017	2:48:00 AM	60.1	13.3
251	4/4/2017	2:50:00 AM	60.1	13.3
252	4/4/2017	2:52:00 AM	60.2	13.2
253	4/4/2017	2:54:00 AM	60.3	13.2
254	4/4/2017	2:56:00 AM	60.4	13.2
255	4/4/2017	2:58:00 AM	60.4	13.2
256	4/4/2017	3:00:00 AM	60.4	13.2
257	4/4/2017	3:02:00 AM	60.4	13.2
258	4/4/2017	3:04:00 AM	60.5	13.1
259	4/4/2017	3:06:00 AM	60.5	13.1
260	4/4/2017	3:08:00 AM	60.5	13.1
261	4/4/2017	3:10:00 AM	60.7	13.1
262	4/4/2017	3:12:00 AM	60.6	13.1
263	4/4/2017	3:14:00 AM	60.6	13.0
264	4/4/2017	3:16:00 AM	60.5	13.0
265	4/4/2017	3:18:00 AM	60.4	12.9
266	4/4/2017	3:20:00 AM	60.5	12.9
267	4/4/2017	3:22:00 AM	60.5	12.9
268	4/4/2017	3:24:00 AM	60.4	12.9
269	4/4/2017	3:26:00 AM	60.5	12.9
270	4/4/2017	3:28:00 AM	60.6	12.9
271	4/4/2017	3:30:00 AM	60.4	12.9
272	4/4/2017	3:32:00 AM	60.5	12.8
273	4/4/2017	3:34:00 AM	60.4	12.8
274	4/4/2017	3:36:00 AM	60.5	12.8
275	4/4/2017	3:38:00 AM	60.5	12.8
276	4/4/2017	3:40:00 AM	60.5	12.8
277	4/4/2017	3:42:00 AM	60.4	12.7
278	4/4/2017	3:44:00 AM	60.3	12.7
279	4/4/2017	3:46:00 AM	60.4	12.7
280	4/4/2017	3:48:00 AM	60.4	12.7
281	4/4/2017	3:50:00 AM	60.4	12.7
282	4/4/2017	3:52:00 AM	60.4	12.7
283	4/4/2017	3:54:00 AM	60.2	12.6
284	4/4/2017	3:56:00 AM	60.1	12.6
285	4/4/2017	3:58:00 AM	60.2	12.6
286	4/4/2017	4:00:00 AM	60.1	12.6
287	4/4/2017	4:02:00 AM	60.1	12.6
288	4/4/2017	4:04:00 AM	60.1	12.6
289	4/4/2017	4:06:00 AM	60.1	12.6
290	4/4/2017	4:08:00 AM	60.2	12.5
291	4/4/2017	4:10:00 AM	60.2	12.5
292	4/4/2017	4:12:00 AM	60.2	12.5
293	4/4/2017	4:14:00 AM	60.1	12.5
294	4/4/2017	4:16:00 AM	60.3	12.4
295	4/4/2017	4:18:00 AM	60.3	12.4
296	4/4/2017	4:20:00 AM	60.1	12.4
297	4/4/2017	4:22:00 AM	60.1	12.4
298	4/4/2017	4:24:00 AM	60.1	12.4
299	4/4/2017	4:26:00 AM	60.1	12.4
300	4/4/2017	4:28:00 AM	60.0	12.4
301	4/4/2017	4:30:00 AM	60.1	12.4
302	4/4/2017	4:32:00 AM	59.9	12.4
303	4/4/2017	4:34:00 AM	59.6	12.4
304	4/4/2017	4:36:00 AM	59.6	12.3
305	4/4/2017	4:38:00 AM	59.7	12.3
306	4/4/2017	4:40:00 AM	59.6	12.3
307	4/4/2017	4:42:00 AM	59.5	12.3
308	4/4/2017	4:44:00 AM	59.5	12.3

Index	Date	Time	%RH	°C
309	4/4/2017	4:46:00 AM	59.6	12.3
310	4/4/2017	4:48:00 AM	59.5	12.2
311	4/4/2017	4:50:00 AM	59.3	12.2
312	4/4/2017	4:52:00 AM	59.4	12.2
313	4/4/2017	4:54:00 AM	59.4	12.2
314	4/4/2017	4:56:00 AM	59.4	12.2
315	4/4/2017	4:58:00 AM	59.3	12.2
316	4/4/2017	5:00:00 AM	59.4	12.2
317	4/4/2017	5:02:00 AM	59.5	12.2
318	4/4/2017	5:04:00 AM	59.7	12.1
319	4/4/2017	5:06:00 AM	59.5	12.2
320	4/4/2017	5:08:00 AM	59.6	12.2
321	4/4/2017	5:10:00 AM	59.8	12.1
322	4/4/2017	5:12:00 AM	59.8	12.1
323	4/4/2017	5:14:00 AM	59.8	12.1
324	4/4/2017	5:16:00 AM	60.0	12.1
325	4/4/2017	5:18:00 AM	60.0	12.0
326	4/4/2017	5:20:00 AM	59.9	12.0
327	4/4/2017	5:22:00 AM	60.1	12.0
328	4/4/2017	5:24:00 AM	59.9	12.0
329	4/4/2017	5:26:00 AM	60.0	11.9
330	4/4/2017	5:28:00 AM	60.1	11.9
331	4/4/2017	5:30:00 AM	60.2	11.9
332	4/4/2017	5:32:00 AM	59.8	11.9
333	4/4/2017	5:34:00 AM	59.9	11.9
334	4/4/2017	5:36:00 AM	59.9	11.9
335	4/4/2017	5:38:00 AM	60.0	11.9
336	4/4/2017	5:40:00 AM	60.0	11.9
337	4/4/2017	5:42:00 AM	59.9	11.9
338	4/4/2017	5:44:00 AM	59.7	11.9
339	4/4/2017	5:46:00 AM	59.8	11.9
340	4/4/2017	5:48:00 AM	60.0	11.9
341	4/4/2017	5:50:00 AM	60.1	11.9
342	4/4/2017	5:52:00 AM	60.1	11.9
343	4/4/2017	5:54:00 AM	60.0	11.8
344	4/4/2017	5:56:00 AM	60.4	11.8
345	4/4/2017	5:58:00 AM	60.6	11.8
346	4/4/2017	6:00:00 AM	61.0	11.8
347	4/4/2017	6:02:00 AM	61.4	11.7
348	4/4/2017	6:04:00 AM	61.5	11.8
349	4/4/2017	6:06:00 AM	61.5	11.8
350	4/4/2017	6:08:00 AM	61.7	11.7
351	4/4/2017	6:10:00 AM	61.7	11.7
352	4/4/2017	6:12:00 AM	62.2	11.7
353	4/4/2017	6:14:00 AM	62.1	11.7
354	4/4/2017	6:16:00 AM	62.4	11.7
355	4/4/2017	6:18:00 AM	61.9	11.7
356	4/4/2017	6:20:00 AM	62.2	11.6
357	4/4/2017	6:22:00 AM	62.3	11.5
358	4/4/2017	6:24:00 AM	62.1	11.5
359	4/4/2017	6:26:00 AM	62.0	11.5
360	4/4/2017	6:28:00 AM	61.9	11.5
361	4/4/2017	6:30:00 AM	61.9	11.6
362	4/4/2017	6:32:00 AM	61.7	11.6
363	4/4/2017	6:34:00 AM	61.8	11.6
364	4/4/2017	6:36:00 AM	62.1	11.6
365	4/4/2017	6:38:00 AM	62.1	11.5
366	4/4/2017	6:40:00 AM	62.5	11.5
367	4/4/2017	6:42:00 AM	62.4	11.5
368	4/4/2017	6:44:00 AM	62.4	11.5
369	4/4/2017	6:46:00 AM	62.9	11.5
370	4/4/2017	6:48:00 AM	62.5	11.5
371	4/4/2017	6:50:00 AM	62.7	11.5
372	4/4/2017	6:52:00 AM	63.4	11.5
373	4/4/2017	6:54:00 AM	63.6	11.4
374	4/4/2017	6:56:00 AM	63.3	11.4
375	4/4/2017	6:58:00 AM	63.6	11.4
376	4/4/2017	7:00:00 AM	63.3	11.4
377	4/4/2017	7:02:00 AM	63.3	11.4
378	4/4/2017	7:04:00 AM	63.4	11.4
379	4/4/2017	7:06:00 AM	63.6	11.4
380	4/4/2017	7:08:00 AM	63.4	11.4
381	4/4/2017	7:10:00 AM	63.2	11.4
382	4/4/2017	7:12:00 AM	63.5	11.3
383	4/4/2017	7:14:00 AM	63.3	11.3
384	4/4/2017	7:16:00 AM	63.9	11.3
385	4/4/2017	7:18:00 AM	63.7	11.3

Index	Date	Time	%RH	°C
386	4/4/2017	7:20:00 AM	63.8	11.3
387	4/4/2017	7:22:00 AM	64.0	11.3
388	4/4/2017	7:24:00 AM	63.9	11.3
389	4/4/2017	7:26:00 AM	63.5	11.3
390	4/4/2017	7:28:00 AM	63.7	11.2
391	4/4/2017	7:30:00 AM	64.1	11.2
392	4/4/2017	7:32:00 AM	63.9	11.2
393	4/4/2017	7:34:00 AM	63.9	11.2
394	4/4/2017	7:36:00 AM	64.2	11.2
395	4/4/2017	7:38:00 AM	64.3	11.2
396	4/4/2017	7:40:00 AM	64.2	11.2
397	4/4/2017	7:42:00 AM	64.1	11.2
398	4/4/2017	7:44:00 AM	64.3	11.2
399	4/4/2017	7:46:00 AM	64.1	11.2
400	4/4/2017	7:48:00 AM	64.6	11.2
401	4/4/2017	7:50:00 AM	64.2	11.2
402	4/4/2017	7:52:00 AM	64.8	11.2
403	4/4/2017	7:54:00 AM	65.0	11.2
404	4/4/2017	7:56:00 AM	65.0	11.2
405	4/4/2017	7:58:00 AM	64.4	11.1
406	4/4/2017	8:00:00 AM	64.6	11.1
407	4/4/2017	8:02:00 AM	64.5	11.1
408	4/4/2017	8:04:00 AM	64.4	11.1
409	4/4/2017	8:06:00 AM	64.7	11.1
410	4/4/2017	8:08:00 AM	64.7	11.1
411	4/4/2017	8:10:00 AM	64.9	11.1
412	4/4/2017	8:12:00 AM	64.6	11.1
413	4/4/2017	8:14:00 AM	64.6	11.1
414	4/4/2017	8:16:00 AM	64.8	11.1
415	4/4/2017	8:18:00 AM	64.9	11.1
416	4/4/2017	8:20:00 AM	64.7	11.1
417	4/4/2017	8:22:00 AM	64.9	11.1
418	4/4/2017	8:24:00 AM	64.7	11.1
419	4/4/2017	8:26:00 AM	64.7	11.1
420	4/4/2017	8:28:00 AM	64.7	11.1
421	4/4/2017	8:30:00 AM	64.6	11.0
422	4/4/2017	8:32:00 AM	64.6	11.1
423	4/4/2017	8:34:00 AM	64.9	11.0
424	4/4/2017	8:36:00 AM	64.6	11.1
425	4/4/2017	8:38:00 AM	64.4	11.1
426	4/4/2017	8:40:00 AM	64.1	11.1
427	4/4/2017	8:42:00 AM	64.4	11.1
428	4/4/2017	8:44:00 AM	64.4	11.0
429	4/4/2017	8:46:00 AM	64.8	11.0
430	4/4/2017	8:48:00 AM	64.6	11.1
431	4/4/2017	8:50:00 AM	64.7	11.1
432	4/4/2017	8:52:00 AM	64.7	11.1
433	4/4/2017	8:54:00 AM	64.8	11.1
434	4/4/2017	8:56:00 AM	65.1	11.1
435	4/4/2017	8:58:00 AM	65.1	11.1
436	4/4/2017	9:00:00 AM	65.0	11.2
437	4/4/2017	9:02:00 AM	65.2	11.1
438	4/4/2017	9:04:00 AM	65.1	11.2
439	4/4/2017	9:06:00 AM	65.4	11.2
440	4/4/2017	9:08:00 AM	65.5	11.2
441	4/4/2017	9:10:00 AM	65.3	11.2
442	4/4/2017	9:12:00 AM	65.2	11.2
443	4/4/2017	9:14:00 AM	65.6	11.2
444	4/4/2017	9:16:00 AM	65.7	11.2
445	4/4/2017	9:18:00 AM	65.6	11.2
446	4/4/2017	9:20:00 AM	65.5	11.2
447	4/4/2017	9:22:00 AM	65.4	11.2
448	4/4/2017	9:24:00 AM	66.0	11.2
449	4/4/2017	9:26:00 AM	65.9	11.1
450	4/4/2017	9:28:00 AM	66.1	11.1
451	4/4/2017	9:30:00 AM	66.1	11.1
452	4/4/2017	9:32:00 AM	66.1	11.1
453	4/4/2017	9:34:00 AM	65.8	11.1
454	4/4/2017	9:36:00 AM	66.0	11.2
455	4/4/2017	9:38:00 AM	66.3	11.2
456	4/4/2017	9:40:00 AM	66.3	11.3
457	4/4/2017	9:42:00 AM	66.1	11.3
458	4/4/2017	9:44:00 AM	66.1	11.3
459	4/4/2017	9:46:00 AM	66.1	11.3
460	4/4/2017	9:48:00 AM	66.3	11.3
461	4/4/2017	9:50:00 AM	66.3	11.3
462	4/4/2017	9:52:00 AM	66.3	11.3

Index	Date	Time	%RH	°C
463	4/4/2017	9:54:00 AM	66.4	11.3
464	4/4/2017	9:56:00 AM	66.5	11.2
465	4/4/2017	9:58:00 AM	66.4	11.2
466	4/4/2017	10:00:00 AM	66.4	11.2
467	4/4/2017	10:02:00 AM	66.5	11.1
468	4/4/2017	10:04:00 AM	66.5	11.1
469	4/4/2017	10:06:00 AM	66.7	11.2
470	4/4/2017	10:08:00 AM	66.7	11.1
471	4/4/2017	10:10:00 AM	66.5	11.1
472	4/4/2017	10:12:00 AM	66.7	11.1
473	4/4/2017	10:14:00 AM	66.7	11.1
474	4/4/2017	10:16:00 AM	67.1	11.0
475	4/4/2017	10:18:00 AM	67.1	11.1
476	4/4/2017	10:20:00 AM	67.3	11.1
477	4/4/2017	10:22:00 AM	67.3	11.1
478	4/4/2017	10:24:00 AM	67.5	11.1
479	4/4/2017	10:26:00 AM	67.6	11.1
480	4/4/2017	10:28:00 AM	67.5	11.1
481	4/4/2017	10:30:00 AM	67.7	11.1
482	4/4/2017	10:32:00 AM	67.5	11.1
483	4/4/2017	10:34:00 AM	67.5	11.1
484	4/4/2017	10:36:00 AM	67.8	11.1
485	4/4/2017	10:38:00 AM	68.0	11.1
486	4/4/2017	10:40:00 AM	68.0	11.1
487	4/4/2017	10:42:00 AM	68.3	11.1
488	4/4/2017	10:44:00 AM	68.5	11.1
489	4/4/2017	10:46:00 AM	68.7	11.0
490	4/4/2017	10:48:00 AM	69.1	11.0
491	4/4/2017	10:50:00 AM	69.1	11.1
492	4/4/2017	10:52:00 AM	69.1	11.1
493	4/4/2017	10:54:00 AM	69.4	11.1
494	4/4/2017	10:56:00 AM	69.4	11.1
495	4/4/2017	10:58:00 AM	69.6	11.1
496	4/4/2017	11:00:00 AM	69.8	11.1
497	4/4/2017	11:02:00 AM	70.3	11.1
498	4/4/2017	11:04:00 AM	70.8	11.1
499	4/4/2017	11:06:00 AM	71.0	11.1
500	4/4/2017	11:08:00 AM	71.0	11.1
501	4/4/2017	11:10:00 AM	71.1	11.1
502	4/4/2017	11:12:00 AM	71.9	11.2
503	4/4/2017	11:14:00 AM	71.4	11.2
504	4/4/2017	11:16:00 AM	71.7	11.2
505	4/4/2017	11:18:00 AM	71.5	11.2
506	4/4/2017	11:20:00 AM	71.7	11.3
507	4/4/2017	11:22:00 AM	71.4	11.3
508	4/4/2017	11:24:00 AM	71.6	11.3
509	4/4/2017	11:26:00 AM	71.6	11.3
510	4/4/2017	11:28:00 AM	71.8	11.3
511	4/4/2017	11:30:00 AM	71.9	11.2
512	4/4/2017	11:32:00 AM	72.0	11.2
513	4/4/2017	11:34:00 AM	72.2	11.2
514	4/4/2017	11:36:00 AM	72.8	11.2
515	4/4/2017	11:38:00 AM	72.7	11.2
516	4/4/2017	11:40:00 AM	72.9	11.2
517	4/4/2017	11:42:00 AM	72.9	11.2
518	4/4/2017	11:44:00 AM	73.0	11.2
519	4/4/2017	11:46:00 AM	73.5	11.2
520	4/4/2017	11:48:00 AM	73.7	11.2
521	4/4/2017	11:50:00 AM	74.0	11.2
522	4/4/2017	11:52:00 AM	73.8	11.2
523	4/4/2017	11:54:00 AM	74.2	11.2
524	4/4/2017	11:56:00 AM	74.2	11.2
525	4/4/2017	11:58:00 AM	74.7	11.2
526	4/4/2017	12:00:00 PM	74.9	11.2
527	4/4/2017	12:02:00 PM	75.2	11.2
528	4/4/2017	12:04:00 PM	75.3	11.2
529	4/4/2017	12:06:00 PM	75.1	11.2
530	4/4/2017	12:08:00 PM	75.0	11.1
531	4/4/2017	12:10:00 PM	74.9	11.1
532	4/4/2017	12:12:00 PM	74.9	11.1
533	4/4/2017	12:14:00 PM	75.0	11.2
534	4/4/2017	12:16:00 PM	74.9	11.1
535	4/4/2017	12:18:00 PM	74.8	11.1
536	4/4/2017	12:20:00 PM	74.8	11.1
537	4/4/2017	12:22:00 PM	74.7	11.2
538	4/4/2017	12:24:00 PM	74.7	11.2
539	4/4/2017	12:26:00 PM	74.8	11.2

Index	Date	Time	%RH	°C
540	4/4/2017	12:28:00 PM	74.7	11.2
541	4/4/2017	12:30:00 PM	74.7	11.2
542	4/4/2017	12:32:00 PM	74.4	11.2
543	4/4/2017	12:34:00 PM	74.2	11.2
544	4/4/2017	12:36:00 PM	74.0	11.2
545	4/4/2017	12:38:00 PM	73.9	11.2
546	4/4/2017	12:40:00 PM	73.6	11.2
547	4/4/2017	12:42:00 PM	73.6	11.2
548	4/4/2017	12:44:00 PM	73.3	11.3
549	4/4/2017	12:46:00 PM	73.4	11.4
550	4/4/2017	12:48:00 PM	73.3	11.4
551	4/4/2017	12:50:00 PM	73.3	11.4
552	4/4/2017	12:52:00 PM	73.4	11.5
553	4/4/2017	12:54:00 PM	73.2	11.5
554	4/4/2017	12:56:00 PM	73.4	11.6
555	4/4/2017	12:58:00 PM	73.8	11.7
556	4/4/2017	1:00:00 PM	73.2	11.7
557	4/4/2017	1:02:00 PM	73.5	11.7
558	4/4/2017	1:04:00 PM	73.2	11.8
559	4/4/2017	1:06:00 PM	73.2	11.7
560	4/4/2017	1:08:00 PM	73.1	11.8
561	4/4/2017	1:10:00 PM	73.4	11.8
562	4/4/2017	1:12:00 PM	73.3	11.8
563	4/4/2017	1:14:00 PM	73.0	11.8
564	4/4/2017	1:16:00 PM	73.3	11.9
565	4/4/2017	1:18:00 PM	73.3	11.9
566	4/4/2017	1:20:00 PM	73.2	12.0
567	4/4/2017	1:22:00 PM	73.1	12.0
568	4/4/2017	1:24:00 PM	73.1	12.0
569	4/4/2017	1:26:00 PM	73.2	12.1
570	4/4/2017	1:28:00 PM	73.1	12.1
571	4/4/2017	1:30:00 PM	73.0	12.1
572	4/4/2017	1:32:00 PM	73.2	12.1
573	4/4/2017	1:34:00 PM	73.3	12.1
574	4/4/2017	1:36:00 PM	73.2	12.1
575	4/4/2017	1:38:00 PM	73.3	12.2
576	4/4/2017	1:40:00 PM	73.3	12.2
577	4/4/2017	1:42:00 PM	73.3	12.1
578	4/4/2017	1:44:00 PM	73.5	12.1
579	4/4/2017	1:46:00 PM	73.6	12.1
580	4/4/2017	1:48:00 PM	73.8	12.1
581	4/4/2017	1:50:00 PM	74.1	12.1
582	4/4/2017	1:52:00 PM	74.4	12.1
583	4/4/2017	1:54:00 PM	74.6	12.1
584	4/4/2017	1:56:00 PM	74.6	12.1
585	4/4/2017	1:58:00 PM	74.7	12.1
586	4/4/2017	2:00:00 PM	75.2	12.1
587	4/4/2017	2:02:00 PM	75.2	12.1
588	4/4/2017	2:04:00 PM	75.4	12.1
589	4/4/2017	2:06:00 PM	75.4	12.1
590	4/4/2017	2:08:00 PM	75.3	12.1
591	4/4/2017	2:10:00 PM	75.6	12.1
592	4/4/2017	2:12:00 PM	75.6	12.1
593	4/4/2017	2:14:00 PM	75.5	12.1
594	4/4/2017	2:16:00 PM	75.5	12.1
595	4/4/2017	2:18:00 PM	75.6	12.1
596	4/4/2017	2:20:00 PM	75.6	12.2
597	4/4/2017	2:22:00 PM	75.4	12.2
598	4/4/2017	2:24:00 PM	75.5	12.2
599	4/4/2017	2:26:00 PM	75.6	12.3
600	4/4/2017	2:28:00 PM	75.6	12.3
601	4/4/2017	2:30:00 PM	75.4	12.4
602	4/4/2017	2:32:00 PM	75.4	12.4
603	4/4/2017	2:34:00 PM	75.1	12.5
604	4/4/2017	2:36:00 PM	75.4	12.5
605	4/4/2017	2:38:00 PM	75.2	12.6
606	4/4/2017	2:40:00 PM	75.1	12.6
607	4/4/2017	2:42:00 PM	74.7	12.6
608	4/4/2017	2:44:00 PM	74.6	12.7
609	4/4/2017	2:46:00 PM	74.5	12.7
610	4/4/2017	2:48:00 PM	74.3	12.8
611	4/4/2017	2:50:00 PM	74.4	12.8
612	4/4/2017	2:52:00 PM	74.2	12.8
613	4/4/2017	2:54:00 PM	74.1	12.8
614	4/4/2017	2:56:00 PM	74.5	12.9
615	4/4/2017	2:58:00 PM	73.9	12.9
616	4/4/2017	3:00:00 PM	74.1	12.9

Index	Date	Time	%RH	°C
617	4/4/2017	3:02:00 PM	74.2	13.0
618	4/4/2017	3:04:00 PM	74.4	13.1
619	4/4/2017	3:06:00 PM	73.8	13.1
620	4/4/2017	3:08:00 PM	73.7	13.1
621	4/4/2017	3:10:00 PM	73.9	13.2
622	4/4/2017	3:12:00 PM	74.2	13.2
623	4/4/2017	3:14:00 PM	73.6	13.2
624	4/4/2017	3:16:00 PM	73.7	13.3
625	4/4/2017	3:18:00 PM	73.6	13.4
626	4/4/2017	3:20:00 PM	73.1	13.5
627	4/4/2017	3:22:00 PM	73.4	13.6
628	4/4/2017	3:24:00 PM	72.9	13.7
629	4/4/2017	3:26:00 PM	72.9	13.9
630	4/4/2017	3:28:00 PM	72.5	13.9
631	4/4/2017	3:30:00 PM	71.9	14.0
632	4/4/2017	3:32:00 PM	71.7	14.0
633	4/4/2017	3:34:00 PM	71.6	14.1
634	4/4/2017	3:36:00 PM	71.3	14.1
635	4/4/2017	3:38:00 PM	70.9	14.2
636	4/4/2017	3:40:00 PM	71.4	14.3
637	4/4/2017	3:42:00 PM	71.4	14.4
638	4/4/2017	3:44:00 PM	70.8	14.6
639	4/4/2017	3:46:00 PM	70.8	14.6
640	4/4/2017	3:48:00 PM	69.8	14.6
641	4/4/2017	3:50:00 PM	69.7	14.5
642	4/4/2017	3:52:00 PM	69.7	14.5
643	4/4/2017	3:54:00 PM	69.1	14.6
644	4/4/2017	3:56:00 PM	69.1	14.8
645	4/4/2017	3:58:00 PM	68.6	14.9
646	4/4/2017	4:00:00 PM	67.5	14.8
647	4/4/2017	4:02:00 PM	67.9	14.7
648	4/4/2017	4:04:00 PM	67.9	14.7
649	4/4/2017	4:06:00 PM	67.8	14.7
650	4/4/2017	4:08:00 PM	67.7	14.7
651	4/4/2017	4:10:00 PM	67.7	14.6
652	4/4/2017	4:12:00 PM	67.5	14.6
653	4/4/2017	4:14:00 PM	67.1	14.7
654	4/4/2017	4:16:00 PM	67.4	14.7
655	4/4/2017	4:18:00 PM	66.5	14.7
656	4/4/2017	4:20:00 PM	66.5	14.7
657	4/4/2017	4:22:00 PM	66.1	14.6
658	4/4/2017	4:24:00 PM	66.2	14.7
659	4/4/2017	4:26:00 PM	65.9	14.8
660	4/4/2017	4:28:00 PM	65.9	14.8
661	4/4/2017	4:30:00 PM	65.1	14.8
662	4/4/2017	4:32:00 PM	65.2	14.7
663	4/4/2017	4:34:00 PM	65.4	14.7
664	4/4/2017	4:36:00 PM	65.0	14.7
665	4/4/2017	4:38:00 PM	65.2	14.7
666	4/4/2017	4:40:00 PM	65.3	14.7
667	4/4/2017	4:42:00 PM	65.2	14.8
668	4/4/2017	4:44:00 PM	64.9	14.9
669	4/4/2017	4:46:00 PM	64.8	15.0
670	4/4/2017	4:48:00 PM	64.5	15.1
671	4/4/2017	4:50:00 PM	64.1	15.2
672	4/4/2017	4:52:00 PM	64.1	15.2
673	4/4/2017	4:54:00 PM	63.4	15.3
674	4/4/2017	4:56:00 PM	64.0	15.4
675	4/4/2017	4:58:00 PM	62.9	15.4
676	4/4/2017	5:00:00 PM	63.3	15.4
677	4/4/2017	5:02:00 PM	63.2	15.4
678	4/4/2017	5:04:00 PM	63.5	15.4
679	4/4/2017	5:06:00 PM	63.6	15.5
680	4/4/2017	5:08:00 PM	63.5	15.4
681	4/4/2017	5:10:00 PM	63.6	15.5
682	4/4/2017	5:12:00 PM	62.8	15.4
683	4/4/2017	5:14:00 PM	62.7	15.4
684	4/4/2017	5:16:00 PM	63.3	15.4
685	4/4/2017	5:18:00 PM	63.3	15.5
686	4/4/2017	5:20:00 PM	62.6	15.6
687	4/4/2017	5:22:00 PM	62.3	15.6
688	4/4/2017	5:24:00 PM	62.5	15.7
689	4/4/2017	5:26:00 PM	62.2	15.7
690	4/4/2017	5:28:00 PM	62.7	15.7
691	4/4/2017	5:30:00 PM	62.4	15.8
692	4/4/2017	5:32:00 PM	62.2	15.7
693	4/4/2017	5:34:00 PM	62.1	15.7

Index	Date	Time	%RH	°C
694	4/4/2017	5:36:00 PM	62.2	15.6
695	4/4/2017	5:38:00 PM	62.6	15.6
696	4/4/2017	5:40:00 PM	62.6	15.6
697	4/4/2017	5:42:00 PM	62.7	15.6
698	4/4/2017	5:44:00 PM	62.9	15.6
699	4/4/2017	5:46:00 PM	62.5	15.6
700	4/4/2017	5:48:00 PM	62.5	15.7
701	4/4/2017	5:50:00 PM	62.6	15.7
702	4/4/2017	5:52:00 PM	62.7	15.7
703	4/4/2017	5:54:00 PM	63.0	15.7
704	4/4/2017	5:56:00 PM	63.1	15.6
705	4/4/2017	5:58:00 PM	63.0	15.6
706	4/4/2017	6:00:00 PM	62.7	15.6
707	4/4/2017	6:02:00 PM	62.8	15.5
708	4/4/2017	6:04:00 PM	62.6	15.5
709	4/4/2017	6:06:00 PM	62.9	15.5
710	4/4/2017	6:08:00 PM	62.9	15.4
711	4/4/2017	6:10:00 PM	63.1	15.5
712	4/4/2017	6:12:00 PM	63.2	15.4
713	4/4/2017	6:14:00 PM	63.1	15.4
714	4/4/2017	6:16:00 PM	63.3	15.4
715	4/4/2017	6:18:00 PM	63.5	15.4
716	4/4/2017	6:20:00 PM	63.6	15.5
717	4/4/2017	6:22:00 PM	63.8	15.4
718	4/4/2017	6:24:00 PM	63.7	15.5
719	4/4/2017	6:26:00 PM	63.8	15.4
720	4/4/2017	6:28:00 PM	63.9	15.4
721	4/4/2017	6:30:00 PM	64.0	15.4
722	4/4/2017	6:32:00 PM	63.8	15.4
723	4/4/2017	6:34:00 PM	63.6	15.4
724	4/4/2017	6:36:00 PM	63.6	15.4
725	4/4/2017	6:38:00 PM	63.8	15.4
726	4/4/2017	6:40:00 PM	63.7	15.4
727	4/4/2017	6:42:00 PM	63.9	15.4
728	4/4/2017	6:44:00 PM	63.9	15.3
729	4/4/2017	6:46:00 PM	64.7	15.3
730	4/4/2017	6:48:00 PM	64.6	15.3
731	4/4/2017	6:50:00 PM	65.6	15.2
732	4/4/2017	6:52:00 PM	67.4	15.2
733	4/4/2017	6:54:00 PM	68.3	15.1
734	4/4/2017	6:56:00 PM	68.8	15.0
735	4/4/2017	6:58:00 PM	68.5	15.0
736	4/4/2017	7:00:00 PM	69.6	14.9
737	4/4/2017	7:02:00 PM	70.0	14.9
738	4/4/2017	7:04:00 PM	70.8	14.8
739	4/4/2017	7:06:00 PM	71.6	14.8
740	4/4/2017	7:08:00 PM	71.0	14.8
741	4/4/2017	7:10:00 PM	71.5	14.8
742	4/4/2017	7:12:00 PM	71.4	14.8
743	4/4/2017	7:14:00 PM	71.3	14.8
744	4/4/2017	7:16:00 PM	70.4	14.8
745	4/4/2017	7:18:00 PM	100.0	> 85.0
746	4/4/2017	7:20:00 PM	100.0	> 85.0
747	4/4/2017	7:22:00 PM	100.0	> 85.0
748	4/4/2017	7:24:00 PM	100.0	> 85.0
749	4/4/2017	7:26:00 PM	100.0	> 85.0
750	4/4/2017	7:28:00 PM	100.0	> 85.0
751	4/4/2017	7:30:00 PM	100.0	> 85.0
752	4/4/2017	7:32:00 PM	100.0	> 85.0
753	4/4/2017	7:34:00 PM	100.0	> 85.0
754	4/4/2017	7:36:00 PM	100.0	> 85.0
755	4/4/2017	7:38:00 PM	100.0	> 85.0
756	4/4/2017	7:40:00 PM	100.0	> 85.0
757	4/4/2017	7:42:00 PM	100.0	> 85.0
758	4/4/2017	7:44:00 PM	100.0	> 85.0
759	4/4/2017	7:46:00 PM	100.0	> 85.0
760	4/4/2017	7:48:00 PM	100.0	> 85.0
761	4/4/2017	7:50:00 PM	100.0	> 85.0
762	4/4/2017	7:52:00 PM	100.0	> 85.0
763	4/4/2017	7:54:00 PM	100.0	> 85.0
764	4/4/2017	7:56:00 PM	100.0	> 85.0
765	4/4/2017	7:58:00 PM	100.0	> 85.0
766	4/4/2017	8:00:00 PM	100.0	> 85.0
767	4/4/2017	8:02:00 PM	100.0	> 85.0
768	4/4/2017	8:04:00 PM	73.5	13.6
769	4/4/2017	8:06:00 PM	73.7	13.6
770	4/4/2017	8:08:00 PM	73.6	13.6

Index	Date	Time	%RH	°C
771	4/4/2017	8:10:00 PM	73.7	13.6
772	4/4/2017	8:12:00 PM	73.7	13.5
773	4/4/2017	8:14:00 PM	73.8	13.4
774	4/4/2017	8:16:00 PM	73.8	13.4
775	4/4/2017	8:18:00 PM	73.8	13.4
776	4/4/2017	8:20:00 PM	73.8	13.4
777	4/4/2017	8:22:00 PM	73.8	13.3
778	4/4/2017	8:24:00 PM	73.8	13.3
779	4/4/2017	8:26:00 PM	73.9	13.3
780	4/4/2017	8:28:00 PM	73.8	13.3
781	4/4/2017	8:30:00 PM	73.8	13.3
782	4/4/2017	8:32:00 PM	73.7	13.2
783	4/4/2017	8:34:00 PM	73.9	13.2
784	4/4/2017	8:36:00 PM	73.9	13.2
785	4/4/2017	8:38:00 PM	74.0	13.2
786	4/4/2017	8:40:00 PM	74.0	13.2
787	4/4/2017	8:42:00 PM	74.0	13.2
788	4/4/2017	8:44:00 PM	74.1	13.2
789	4/4/2017	8:46:00 PM	74.1	13.1
790	4/4/2017	8:48:00 PM	74.2	13.1
791	4/4/2017	8:50:00 PM	74.3	13.1
792	4/4/2017	8:52:00 PM	74.4	13.1
793	4/4/2017	8:54:00 PM	74.4	13.2
794	4/4/2017	8:56:00 PM	74.4	13.2
795	4/4/2017	8:58:00 PM	74.4	13.2
796	4/4/2017	9:00:00 PM	74.3	13.2
797	4/4/2017	9:02:00 PM	74.5	13.1
798	4/4/2017	9:04:00 PM	74.4	13.1
799	4/4/2017	9:06:00 PM	74.5	13.1
800	4/4/2017	9:08:00 PM	74.6	13.1
801	4/4/2017	9:10:00 PM	74.4	13.1
802	4/4/2017	9:12:00 PM	74.6	13.1
803	4/4/2017	9:14:00 PM	74.4	13.1
804	4/4/2017	9:16:00 PM	74.5	13.1
805	4/4/2017	9:18:00 PM	74.6	13.1
806	4/4/2017	9:20:00 PM	74.5	13.1
807	4/4/2017	9:22:00 PM	74.5	13.1
808	4/4/2017	9:24:00 PM	74.5	13.0
809	4/4/2017	9:26:00 PM	74.6	13.0
810	4/4/2017	9:28:00 PM	74.6	13.0
811	4/4/2017	9:30:00 PM	74.6	12.9
812	4/4/2017	9:32:00 PM	74.7	12.9
813	4/4/2017	9:34:00 PM	74.5	12.9
814	4/4/2017	9:36:00 PM	74.7	12.9
815	4/4/2017	9:38:00 PM	74.7	12.8
816	4/4/2017	9:40:00 PM	74.7	12.9
817	4/4/2017	9:42:00 PM	74.8	12.8
818	4/4/2017	9:44:00 PM	74.7	12.8
819	4/4/2017	9:46:00 PM	74.7	12.8
820	4/4/2017	9:48:00 PM	74.6	12.8
821	4/4/2017	9:50:00 PM	74.7	12.8
822	4/4/2017	9:52:00 PM	74.8	12.7
823	4/4/2017	9:54:00 PM	74.7	12.8
824	4/4/2017	9:56:00 PM	74.8	12.7
825	4/4/2017	9:58:00 PM	100.0	> 85.0
826	4/4/2017	10:00:00 PM	100.0	> 85.0
827	4/4/2017	10:02:00 PM	100.0	> 85.0
828	4/4/2017	10:04:00 PM	100.0	> 85.0
829	4/4/2017	10:06:00 PM	100.0	> 85.0
830	4/4/2017	10:08:00 PM	100.0	> 85.0
831	4/4/2017	10:10:00 PM	100.0	> 85.0
832	4/4/2017	10:12:00 PM	100.0	> 85.0
833	4/4/2017	10:14:00 PM	100.0	> 85.0
834	4/4/2017	10:16:00 PM	100.0	> 85.0
835	4/4/2017	10:18:00 PM	100.0	> 85.0
836	4/4/2017	10:20:00 PM	100.0	> 85.0
837	4/4/2017	10:22:00 PM	100.0	> 85.0
838	4/4/2017	10:24:00 PM	100.0	> 85.0
839	4/4/2017	10:26:00 PM	100.0	> 85.0
840	4/4/2017	10:28:00 PM	100.0	> 85.0
841	4/4/2017	10:30:00 PM	75.7	12.0
842	4/4/2017	10:32:00 PM	75.6	12.0
843	4/4/2017	10:34:00 PM	75.7	12.0
844	4/4/2017	10:36:00 PM	75.7	12.0
845	4/4/2017	10:38:00 PM	75.7	11.9
846	4/4/2017	10:40:00 PM	75.7	11.9
847	4/4/2017	10:42:00 PM	75.7	11.9

Index	Date	Time	%RH	°C
848	4/4/2017	10:44:00 PM	75.8	11.8
849	4/4/2017	10:46:00 PM	75.8	11.8
850	4/4/2017	10:48:00 PM	75.7	11.8
851	4/4/2017	10:50:00 PM	75.8	11.8
852	4/4/2017	10:52:00 PM	75.7	11.7
853	4/4/2017	10:54:00 PM	75.9	11.7
854	4/4/2017	10:56:00 PM	75.9	11.7
855	4/4/2017	10:58:00 PM	75.9	11.6
856	4/4/2017	11:00:00 PM	75.8	11.6
857	4/4/2017	11:02:00 PM	75.9	11.6
858	4/4/2017	11:04:00 PM	75.9	11.6
859	4/4/2017	11:06:00 PM	75.9	11.5
860	4/4/2017	11:08:00 PM	76.0	11.5
861	4/4/2017	11:10:00 PM	76.0	11.5
862	4/4/2017	11:12:00 PM	75.9	11.4
863	4/4/2017	11:14:00 PM	76.0	11.4
864	4/4/2017	11:16:00 PM	76.0	11.4
865	4/4/2017	11:18:00 PM	76.1	11.4
866	4/4/2017	11:20:00 PM	76.1	11.4
867	4/4/2017	11:22:00 PM	76.1	11.3
868	4/4/2017	11:24:00 PM	76.2	11.3
869	4/4/2017	11:26:00 PM	76.2	11.3
870	4/4/2017	11:28:00 PM	76.1	11.3
871	4/4/2017	11:30:00 PM	76.2	11.3
872	4/4/2017	11:32:00 PM	76.2	11.2
873	4/4/2017	11:34:00 PM	76.3	11.3
874	4/4/2017	11:36:00 PM	76.3	11.3
875	4/4/2017	11:38:00 PM	76.2	11.3
876	4/4/2017	11:40:00 PM	76.2	11.2
877	4/4/2017	11:42:00 PM	76.1	11.2
878	4/4/2017	11:44:00 PM	76.3	11.2
879	4/4/2017	11:46:00 PM	76.3	11.2
880	4/4/2017	11:48:00 PM	76.2	11.1
881	4/4/2017	11:50:00 PM	76.3	11.1
882	4/4/2017	11:52:00 PM	76.3	11.1
883	4/4/2017	11:54:00 PM	0.0	< -40.0
884	4/4/2017	11:56:00 PM	0.0	< -40.0
885	4/4/2017	11:58:00 PM	0.0	< -40.0
886	4/5/2017	12:00:00 AM	0.0	< -40.0
887	4/5/2017	12:02:00 AM	0.0	< -40.0
888	4/5/2017	12:04:00 AM	0.0	< -40.0
889	4/5/2017	12:06:00 AM	0.0	< -40.0
890	4/5/2017	12:08:00 AM	0.0	< -40.0
891	4/5/2017	12:10:00 AM	0.0	< -40.0
892	4/5/2017	12:12:00 AM	0.0	< -40.0
893	4/5/2017	12:14:00 AM	0.0	< -40.0
894	4/5/2017	12:16:00 AM	0.0	< -40.0
895	4/5/2017	12:18:00 AM	0.0	< -40.0
896	4/5/2017	12:20:00 AM	0.0	< -40.0
897	4/5/2017	12:22:00 AM	0.0	< -40.0
898	4/5/2017	12:24:00 AM	0.0	< -40.0
899	4/5/2017	12:26:00 AM	0.0	< -40.0
900	4/5/2017	12:28:00 AM	0.0	< -40.0
901	4/5/2017	12:30:00 AM	0.0	< -40.0
902	4/5/2017	12:32:00 AM	0.0	< -40.0
903	4/5/2017	12:34:00 AM	0.0	< -40.0
904	4/5/2017	12:36:00 AM	0.0	< -40.0
905	4/5/2017	12:38:00 AM	0.0	< -40.0
906	4/5/2017	12:40:00 AM	0.0	< -40.0
907	4/5/2017	12:42:00 AM	0.0	< -40.0
908	4/5/2017	12:44:00 AM	0.0	< -40.0
909	4/5/2017	12:46:00 AM	0.0	< -40.0
910	4/5/2017	12:48:00 AM	76.4	10.7
911	4/5/2017	12:50:00 AM	76.5	10.7
912	4/5/2017	12:52:00 AM	76.5	10.8
913	4/5/2017	12:54:00 AM	76.4	10.8
914	4/5/2017	12:56:00 AM	76.6	10.8
915	4/5/2017	12:58:00 AM	76.6	10.8
916	4/5/2017	1:00:00 AM	76.4	10.8
917	4/5/2017	1:02:00 AM	76.6	10.8
918	4/5/2017	1:04:00 AM	76.5	10.8
919	4/5/2017	1:06:00 AM	76.5	10.8
920	4/5/2017	1:08:00 AM	76.6	10.8
921	4/5/2017	1:10:00 AM	76.5	10.8
922	4/5/2017	1:12:00 AM	76.5	10.8
923	4/5/2017	1:14:00 AM	76.6	10.8
924	4/5/2017	1:16:00 AM	76.6	10.8



Index	Date	Time	%RH	°C
925	4/5/2017	1:18:00 AM	76.6	10.8
926	4/5/2017	1:20:00 AM	76.6	10.8
927	4/5/2017	1:22:00 AM	76.6	10.8
928	4/5/2017	1:24:00 AM	76.6	10.8
929	4/5/2017	1:26:00 AM	76.6	10.8
930	4/5/2017	1:28:00 AM	76.6	10.8
931	4/5/2017	1:30:00 AM	76.6	10.8
932	4/5/2017	1:32:00 AM	76.6	10.8
933	4/5/2017	1:34:00 AM	76.6	10.8
934	4/5/2017	1:36:00 AM	76.7	10.8
935	4/5/2017	1:38:00 AM	76.7	10.8
936	4/5/2017	1:40:00 AM	76.8	10.8
937	4/5/2017	1:42:00 AM	76.7	10.8
938	4/5/2017	1:44:00 AM	76.8	10.8
939	4/5/2017	1:46:00 AM	76.7	10.8
940	4/5/2017	1:48:00 AM	76.6	10.8
941	4/5/2017	1:50:00 AM	76.6	10.7
942	4/5/2017	1:52:00 AM	76.7	10.7
943	4/5/2017	1:54:00 AM	76.8	10.7
944	4/5/2017	1:56:00 AM	76.8	10.7
945	4/5/2017	1:58:00 AM	76.9	10.7
946	4/5/2017	2:00:00 AM	76.9	10.7
947	4/5/2017	2:02:00 AM	76.6	10.6
948	4/5/2017	2:04:00 AM	76.9	10.6
949	4/5/2017	2:06:00 AM	76.8	10.6
950	4/5/2017	2:08:00 AM	76.8	10.6
951	4/5/2017	2:10:00 AM	76.8	10.6
952	4/5/2017	2:12:00 AM	76.8	10.5
953	4/5/2017	2:14:00 AM	76.9	10.5
954	4/5/2017	2:16:00 AM	76.8	10.5
955	4/5/2017	2:18:00 AM	76.8	10.4
956	4/5/2017	2:20:00 AM	76.8	10.4
957	4/5/2017	2:22:00 AM	76.9	10.4
958	4/5/2017	2:24:00 AM	76.8	10.4
959	4/5/2017	2:26:00 AM	76.8	10.4
960	4/5/2017	2:28:00 AM	76.8	10.4
961	4/5/2017	2:30:00 AM	76.9	10.4
962	4/5/2017	2:32:00 AM	76.9	10.4
963	4/5/2017	2:34:00 AM	77.0	10.4
964	4/5/2017	2:36:00 AM	76.9	10.4
965	4/5/2017	2:38:00 AM	76.9	10.3
966	4/5/2017	2:40:00 AM	76.9	10.3
967	4/5/2017	2:42:00 AM	77.0	10.3
968	4/5/2017	2:44:00 AM	77.0	10.3
969	4/5/2017	2:46:00 AM	76.9	10.3
970	4/5/2017	2:48:00 AM	76.9	10.3
971	4/5/2017	2:50:00 AM	77.0	10.3
972	4/5/2017	2:52:00 AM	77.0	10.3
973	4/5/2017	2:54:00 AM	76.9	10.3
974	4/5/2017	2:56:00 AM	77.0	10.2
975	4/5/2017	2:58:00 AM	77.0	10.3
976	4/5/2017	3:00:00 AM	76.9	10.2
977	4/5/2017	3:02:00 AM	76.9	10.1
978	4/5/2017	3:04:00 AM	77.2	10.1
979	4/5/2017	3:06:00 AM	76.9	10.1
980	4/5/2017	3:08:00 AM	77.0	10.1
981	4/5/2017	3:10:00 AM	77.0	10.1
982	4/5/2017	3:12:00 AM	77.0	10.1
983	4/5/2017	3:14:00 AM	77.1	10.1
984	4/5/2017	3:16:00 AM	77.1	10.1
985	4/5/2017	3:18:00 AM	77.1	10.1
986	4/5/2017	3:20:00 AM	76.9	10.0
987	4/5/2017	3:22:00 AM	77.1	10.0
988	4/5/2017	3:24:00 AM	77.2	10.0
989	4/5/2017	3:26:00 AM	77.1	10.0
990	4/5/2017	3:28:00 AM	77.2	9.9
991	4/5/2017	3:30:00 AM	77.2	9.9
992	4/5/2017	3:32:00 AM	77.1	9.9
993	4/5/2017	3:34:00 AM	77.1	9.9
994	4/5/2017	3:36:00 AM	77.1	9.8
995	4/5/2017	3:38:00 AM	77.1	9.8
996	4/5/2017	3:40:00 AM	77.1	9.8
997	4/5/2017	3:42:00 AM	77.1	9.8
998	4/5/2017	3:44:00 AM	77.2	9.8
999	4/5/2017	3:46:00 AM	77.2	9.7
1000	4/5/2017	3:48:00 AM	77.0	9.7
1001	4/5/2017	3:50:00 AM	77.1	9.7

Index	Date	Time	%RH	°C
1002	4/5/2017	3:52:00 AM	77.3	9.7
1003	4/5/2017	3:54:00 AM	77.2	9.6
1004	4/5/2017	3:56:00 AM	77.2	9.6
1005	4/5/2017	3:58:00 AM	77.2	9.6
1006	4/5/2017	4:00:00 AM	77.3	9.6
1007	4/5/2017	4:02:00 AM	77.1	9.6
1008	4/5/2017	4:04:00 AM	77.4	9.6
1009	4/5/2017	4:06:00 AM	77.2	9.6
1010	4/5/2017	4:08:00 AM	77.2	9.6
1011	4/5/2017	4:10:00 AM	77.3	9.5
1012	4/5/2017	4:12:00 AM	77.3	9.5
1013	4/5/2017	4:14:00 AM	77.2	9.6
1014	4/5/2017	4:16:00 AM	77.2	9.6
1015	4/5/2017	4:18:00 AM	77.2	9.4
1016	4/5/2017	4:20:00 AM	77.2	9.4
1017	4/5/2017	4:22:00 AM	77.3	9.5
1018	4/5/2017	4:24:00 AM	77.3	9.5
1019	4/5/2017	4:26:00 AM	77.2	9.6
1020	4/5/2017	4:28:00 AM	77.3	9.5
1021	4/5/2017	4:30:00 AM	77.3	9.6
1022	4/5/2017	4:32:00 AM	77.2	9.6
1023	4/5/2017	4:34:00 AM	77.3	9.6
1024	4/5/2017	4:36:00 AM	77.4	9.6
1025	4/5/2017	4:38:00 AM	77.2	9.6
1026	4/5/2017	4:40:00 AM	77.2	9.6
1027	4/5/2017	4:42:00 AM	77.3	9.6
1028	4/5/2017	4:44:00 AM	77.3	9.6
1029	4/5/2017	4:46:00 AM	77.3	9.6
1030	4/5/2017	4:48:00 AM	77.2	9.6
1031	4/5/2017	4:50:00 AM	77.2	9.6
1032	4/5/2017	4:52:00 AM	77.3	9.5
1033	4/5/2017	4:54:00 AM	77.3	9.5
1034	4/5/2017	4:56:00 AM	77.3	9.5
1035	4/5/2017	4:58:00 AM	77.4	9.6
1036	4/5/2017	5:00:00 AM	77.3	9.5
1037	4/5/2017	5:02:00 AM	77.3	9.5
1038	4/5/2017	5:04:00 AM	77.3	9.5
1039	4/5/2017	5:06:00 AM	77.3	9.5
1040	4/5/2017	5:08:00 AM	77.3	9.5
1041	4/5/2017	5:10:00 AM	77.5	9.5
1042	4/5/2017	5:12:00 AM	77.5	9.5
1043	4/5/2017	5:14:00 AM	77.4	9.6
1044	4/5/2017	5:16:00 AM	77.5	9.6
1045	4/5/2017	5:18:00 AM	77.3	9.6
1046	4/5/2017	5:20:00 AM	77.3	9.6
1047	4/5/2017	5:22:00 AM	77.5	9.6
1048	4/5/2017	5:24:00 AM	77.4	9.6
1049	4/5/2017	5:26:00 AM	77.5	9.6
1050	4/5/2017	5:28:00 AM	77.3	9.6
1051	4/5/2017	5:30:00 AM	77.4	9.6
1052	4/5/2017	5:32:00 AM	77.6	9.6
1053	4/5/2017	5:34:00 AM	77.5	9.6
1054	4/5/2017	5:36:00 AM	77.2	9.6
1055	4/5/2017	5:38:00 AM	77.3	9.6
1056	4/5/2017	5:40:00 AM	77.5	9.6
1057	4/5/2017	5:42:00 AM	77.6	9.6
1058	4/5/2017	5:44:00 AM	77.5	9.6
1059	4/5/2017	5:46:00 AM	77.2	9.6
1060	4/5/2017	5:48:00 AM	77.4	9.6
1061	4/5/2017	5:50:00 AM	77.6	9.6
1062	4/5/2017	5:52:00 AM	77.4	9.7
1063	4/5/2017	5:54:00 AM	77.4	9.7
1064	4/5/2017	5:56:00 AM	77.4	9.7
1065	4/5/2017	5:58:00 AM	77.6	9.6
1066	4/5/2017	6:00:00 AM	77.4	9.6
1067	4/5/2017	6:02:00 AM	77.4	9.6
1068	4/5/2017	6:04:00 AM	77.6	9.6
1069	4/5/2017	6:06:00 AM	77.5	9.6
1070	4/5/2017	6:08:00 AM	77.6	9.6
1071	4/5/2017	6:10:00 AM	77.6	9.6
1072	4/5/2017	6:12:00 AM	77.4	9.6
1073	4/5/2017	6:14:00 AM	77.6	9.6
1074	4/5/2017	6:16:00 AM	77.5	9.6
1075	4/5/2017	6:18:00 AM	77.6	9.6
1076	4/5/2017	6:20:00 AM	77.5	9.6
1077	4/5/2017	6:22:00 AM	77.6	9.6
1078	4/5/2017	6:24:00 AM	77.6	9.6

Index	Date	Time	%RH	°C
1079	4/5/2017	6:26:00 AM	77.6	9.6
1080	4/5/2017	6:28:00 AM	77.7	9.6
1081	4/5/2017	6:30:00 AM	77.7	9.6
1082	4/5/2017	6:32:00 AM	77.5	9.6
1083	4/5/2017	6:34:00 AM	77.6	9.6
1084	4/5/2017	6:36:00 AM	77.6	9.6
1085	4/5/2017	6:38:00 AM	77.6	9.6
1086	4/5/2017	6:40:00 AM	77.4	9.6
1087	4/5/2017	6:42:00 AM	77.5	9.6
1088	4/5/2017	6:44:00 AM	77.6	9.6
1089	4/5/2017	6:46:00 AM	77.6	9.6
1090	4/5/2017	6:48:00 AM	77.6	9.6
1091	4/5/2017	6:50:00 AM	77.7	9.6
1092	4/5/2017	6:52:00 AM	77.6	9.6
1093	4/5/2017	6:54:00 AM	77.7	9.6
1094	4/5/2017	6:56:00 AM	77.7	9.6
1095	4/5/2017	6:58:00 AM	77.6	9.5
1096	4/5/2017	7:00:00 AM	77.7	9.5
1097	4/5/2017	7:02:00 AM	77.7	9.5
1098	4/5/2017	7:04:00 AM	77.7	9.5
1099	4/5/2017	7:06:00 AM	77.6	9.5
1100	4/5/2017	7:08:00 AM	77.7	9.5
1101	4/5/2017	7:10:00 AM	77.7	9.5
1102	4/5/2017	7:12:00 AM	77.7	9.4
1103	4/5/2017	7:14:00 AM	77.8	9.4
1104	4/5/2017	7:16:00 AM	77.8	9.4
1105	4/5/2017	7:18:00 AM	77.8	9.4
1106	4/5/2017	7:20:00 AM	77.8	9.4
1107	4/5/2017	7:22:00 AM	77.8	9.4
1108	4/5/2017	7:24:00 AM	77.8	9.4
1109	4/5/2017	7:26:00 AM	77.8	9.4
1110	4/5/2017	7:28:00 AM	77.7	9.4
1111	4/5/2017	7:30:00 AM	77.8	9.4
1112	4/5/2017	7:32:00 AM	77.8	9.4
1113	4/5/2017	7:34:00 AM	77.8	9.4
1114	4/5/2017	7:36:00 AM	77.6	9.4
1115	4/5/2017	7:38:00 AM	77.8	9.4
1116	4/5/2017	7:40:00 AM	77.9	9.4
1117	4/5/2017	7:42:00 AM	77.8	9.4
1118	4/5/2017	7:44:00 AM	77.8	9.4
1119	4/5/2017	7:46:00 AM	77.9	9.4
1120	4/5/2017	7:48:00 AM	77.9	9.4
1121	4/5/2017	7:50:00 AM	77.7	9.3
1122	4/5/2017	7:52:00 AM	77.8	9.3
1123	4/5/2017	7:54:00 AM	77.8	9.3
1124	4/5/2017	7:56:00 AM	77.9	9.3
1125	4/5/2017	7:58:00 AM	77.9	9.4
1126	4/5/2017	8:00:00 AM	77.9	9.3
1127	4/5/2017	8:02:00 AM	78.0	9.4
1128	4/5/2017	8:04:00 AM	77.8	9.3
1129	4/5/2017	8:06:00 AM	77.9	9.3
1130	4/5/2017	8:08:00 AM	77.9	9.3
1131	4/5/2017	8:10:00 AM	77.8	9.3
1132	4/5/2017	8:12:00 AM	77.9	9.3
1133	4/5/2017	8:14:00 AM	77.9	9.2
1134	4/5/2017	8:16:00 AM	77.8	9.2
1135	4/5/2017	8:18:00 AM	77.9	9.2
1136	4/5/2017	8:20:00 AM	77.9	9.2
1137	4/5/2017	8:22:00 AM	78.0	9.1
1138	4/5/2017	8:24:00 AM	78.0	9.1
1139	4/5/2017	8:26:00 AM	78.0	9.1
1140	4/5/2017	8:28:00 AM	78.0	9.1
1141	4/5/2017	8:30:00 AM	78.0	9.1
1142	4/5/2017	8:32:00 AM	78.0	9.1
1143	4/5/2017	8:34:00 AM	78.0	9.1
1144	4/5/2017	8:36:00 AM	78.1	9.2
1145	4/5/2017	8:38:00 AM	78.1	9.2
1146	4/5/2017	8:40:00 AM	78.0	9.2
1147	4/5/2017	8:42:00 AM	77.9	9.2
1148	4/5/2017	8:44:00 AM	78.0	9.2
1149	4/5/2017	8:46:00 AM	78.0	9.2
1150	4/5/2017	8:48:00 AM	78.0	9.2
1151	4/5/2017	8:50:00 AM	78.1	9.2
1152	4/5/2017	8:52:00 AM	78.0	9.2
1153	4/5/2017	8:54:00 AM	78.1	9.2
1154	4/5/2017	8:56:00 AM	77.9	9.2
1155	4/5/2017	8:58:00 AM	78.0	9.2

Index	Date	Time	%RH	°C
1156	4/5/2017	9:00:00 AM	78.0	9.2
1157	4/5/2017	9:02:00 AM	78.0	9.2
1158	4/5/2017	9:04:00 AM	78.1	9.2
1159	4/5/2017	9:06:00 AM	78.0	9.2
1160	4/5/2017	9:08:00 AM	78.1	9.2
1161	4/5/2017	9:10:00 AM	78.0	9.1
1162	4/5/2017	9:12:00 AM	78.1	9.2
1163	4/5/2017	9:14:00 AM	78.0	9.1
1164	4/5/2017	9:16:00 AM	78.0	9.1
1165	4/5/2017	9:18:00 AM	78.0	9.1
1166	4/5/2017	9:20:00 AM	78.1	9.1
1167	4/5/2017	9:22:00 AM	78.1	9.1
1168	4/5/2017	9:24:00 AM	78.1	9.1
1169	4/5/2017	9:26:00 AM	78.1	9.1
1170	4/5/2017	9:28:00 AM	78.1	9.1
1171	4/5/2017	9:30:00 AM	78.1	9.1
1172	4/5/2017	9:32:00 AM	78.0	9.1
1173	4/5/2017	9:34:00 AM	78.1	9.1
1174	4/5/2017	9:36:00 AM	78.1	9.1
1175	4/5/2017	9:38:00 AM	78.1	9.1
1176	4/5/2017	9:40:00 AM	78.0	9.1
1177	4/5/2017	9:42:00 AM	78.0	9.1
1178	4/5/2017	9:44:00 AM	78.0	9.1
1179	4/5/2017	9:46:00 AM	78.1	9.1
1180	4/5/2017	9:48:00 AM	78.1	9.1
1181	4/5/2017	9:50:00 AM	78.2	9.1
1182	4/5/2017	9:52:00 AM	78.1	9.1
1183	4/5/2017	9:54:00 AM	78.1	9.1
1184	4/5/2017	9:56:00 AM	78.1	9.1
1185	4/5/2017	9:58:00 AM	78.1	9.0
1186	4/5/2017	10:00:00 AM	78.1	9.1
1187	4/5/2017	10:02:00 AM	78.2	9.1
1188	4/5/2017	10:04:00 AM	78.2	9.1
1189	4/5/2017	10:06:00 AM	78.2	9.1
1190	4/5/2017	10:08:00 AM	78.2	9.1
1191	4/5/2017	10:10:00 AM	78.2	9.1
1192	4/5/2017	10:12:00 AM	78.2	9.1
1193	4/5/2017	10:14:00 AM	78.2	9.1
1194	4/5/2017	10:16:00 AM	78.3	9.2
1195	4/5/2017	10:18:00 AM	78.3	9.2
1196	4/5/2017	10:20:00 AM	78.2	9.2
1197	4/5/2017	10:22:00 AM	78.1	9.2
1198	4/5/2017	10:24:00 AM	78.2	9.2
1199	4/5/2017	10:26:00 AM	78.2	9.2
1200	4/5/2017	10:28:00 AM	78.2	9.3
1201	4/5/2017	10:30:00 AM	78.2	9.2
1202	4/5/2017	10:32:00 AM	78.2	9.2
1203	4/5/2017	10:34:00 AM	78.2	9.3
1204	4/5/2017	10:36:00 AM	78.1	9.3
1205	4/5/2017	10:38:00 AM	78.1	9.3
1206	4/5/2017	10:40:00 AM	78.2	9.3
1207	4/5/2017	10:42:00 AM	78.2	9.3
1208	4/5/2017	10:44:00 AM	78.2	9.3
1209	4/5/2017	10:46:00 AM	78.2	9.4
1210	4/5/2017	10:48:00 AM	78.2	9.3
1211	4/5/2017	10:50:00 AM	78.2	9.4
1212	4/5/2017	10:52:00 AM	78.2	9.3
1213	4/5/2017	10:54:00 AM	78.1	9.3
1214	4/5/2017	10:56:00 AM	78.2	9.3
1215	4/5/2017	10:58:00 AM	78.1	9.3
1216	4/5/2017	11:00:00 AM	78.2	9.3
1217	4/5/2017	11:02:00 AM	78.2	9.3
1218	4/5/2017	11:04:00 AM	78.3	9.4
1219	4/5/2017	11:06:00 AM	78.2	9.4
1220	4/5/2017	11:08:00 AM	78.2	9.4
1221	4/5/2017	11:10:00 AM	78.2	9.4
1222	4/5/2017	11:12:00 AM	78.2	9.4
1223	4/5/2017	11:14:00 AM	78.1	9.4
1224	4/5/2017	11:16:00 AM	78.2	9.5
1225	4/5/2017	11:18:00 AM	78.2	9.5
1226	4/5/2017	11:20:00 AM	78.2	9.5
1227	4/5/2017	11:22:00 AM	78.1	9.6
1228	4/5/2017	11:24:00 AM	78.2	9.6
1229	4/5/2017	11:26:00 AM	78.2	9.6
1230	4/5/2017	11:28:00 AM	78.1	9.6
1231	4/5/2017	11:30:00 AM	78.3	9.6
1232	4/5/2017	11:32:00 AM	78.2	9.6

Index	Date	Time	%RH	°C
1233	4/5/2017	11:34:00 AM	78.1	9.6
1234	4/5/2017	11:36:00 AM	78.1	9.6
1235	4/5/2017	11:38:00 AM	78.1	9.6
1236	4/5/2017	11:40:00 AM	78.1	9.6
1237	4/5/2017	11:42:00 AM	78.1	9.6
1238	4/5/2017	11:44:00 AM	78.2	9.6
1239	4/5/2017	11:46:00 AM	78.1	9.7
1240	4/5/2017	11:48:00 AM	78.0	9.7
1241	4/5/2017	11:50:00 AM	78.0	9.7
1242	4/5/2017	11:52:00 AM	78.0	9.7
1243	4/5/2017	11:54:00 AM	78.0	9.7
1244	4/5/2017	11:56:00 AM	78.0	9.7
1245	4/5/2017	11:58:00 AM	78.1	9.7
1246	4/5/2017	12:00:00 PM	78.1	9.8
1247	4/5/2017	12:02:00 PM	78.0	9.8
1248	4/5/2017	12:04:00 PM	78.0	9.8
1249	4/5/2017	12:06:00 PM	78.2	9.8
1250	4/5/2017	12:08:00 PM	78.0	9.8
1251	4/5/2017	12:10:00 PM	77.9	9.9
1252	4/5/2017	12:12:00 PM	78.1	9.9
1253	4/5/2017	12:14:00 PM	78.1	9.9
1254	4/5/2017	12:16:00 PM	78.0	9.9
1255	4/5/2017	12:18:00 PM	78.0	9.9
1256	4/5/2017	12:20:00 PM	78.0	10.0
1257	4/5/2017	12:22:00 PM	78.0	10.1
1258	4/5/2017	12:24:00 PM	78.1	10.1
1259	4/5/2017	12:26:00 PM	78.1	10.1
1260	4/5/2017	12:28:00 PM	78.1	10.1
1261	4/5/2017	12:30:00 PM	77.9	10.1
1262	4/5/2017	12:32:00 PM	78.1	10.1
1263	4/5/2017	12:34:00 PM	78.0	10.2
1264	4/5/2017	12:36:00 PM	78.2	10.2
1265	4/5/2017	12:38:00 PM	77.9	10.3
1266	4/5/2017	12:40:00 PM	77.9	10.3
1267	4/5/2017	12:42:00 PM	78.0	10.3
1268	4/5/2017	12:44:00 PM	77.9	10.3
1269	4/5/2017	12:46:00 PM	78.0	10.4
1270	4/5/2017	12:48:00 PM	78.0	10.4
1271	4/5/2017	12:50:00 PM	78.0	10.4
1272	4/5/2017	12:52:00 PM	78.0	10.4
1273	4/5/2017	12:54:00 PM	78.0	10.4
1274	4/5/2017	12:56:00 PM	77.9	10.4
1275	4/5/2017	12:58:00 PM	77.9	10.5
1276	4/5/2017	1:00:00 PM	78.0	10.5
1277	4/5/2017	1:02:00 PM	77.9	10.6
1278	4/5/2017	1:04:00 PM	78.0	10.6
1279	4/5/2017	1:06:00 PM	77.9	10.6
1280	4/5/2017	1:08:00 PM	77.9	10.6
1281	4/5/2017	1:10:00 PM	77.9	10.6
1282	4/5/2017	1:12:00 PM	78.0	10.7
1283	4/5/2017	1:14:00 PM	78.0	10.7
1284	4/5/2017	1:16:00 PM	77.9	10.7
1285	4/5/2017	1:18:00 PM	77.9	10.7
1286	4/5/2017	1:20:00 PM	77.9	10.7
1287	4/5/2017	1:22:00 PM	78.0	10.8
1288	4/5/2017	1:24:00 PM	77.9	10.7
1289	4/5/2017	1:26:00 PM	78.0	10.7
1290	4/5/2017	1:28:00 PM	77.9	10.8
1291	4/5/2017	1:30:00 PM	78.0	10.8
1292	4/5/2017	1:32:00 PM	78.0	10.8
1293	4/5/2017	1:34:00 PM	77.9	10.8
1294	4/5/2017	1:36:00 PM	77.9	10.8
1295	4/5/2017	1:38:00 PM	77.9	10.9
1296	4/5/2017	1:40:00 PM	78.0	11.0
1297	4/5/2017	1:42:00 PM	78.0	11.1
1298	4/5/2017	1:44:00 PM	77.9	11.1
1299	4/5/2017	1:46:00 PM	77.8	11.1
1300	4/5/2017	1:48:00 PM	77.9	11.1
1301	4/5/2017	1:50:00 PM	77.8	11.2
1302	4/5/2017	1:52:00 PM	77.8	11.2
1303	4/5/2017	1:54:00 PM	77.8	11.2
1304	4/5/2017	1:56:00 PM	77.9	11.2
1305	4/5/2017	1:58:00 PM	77.8	11.2
1306	4/5/2017	2:00:00 PM	77.8	11.2
1307	4/5/2017	2:02:00 PM	77.8	11.2
1308	4/5/2017	2:04:00 PM	77.7	11.2
1309	4/5/2017	2:06:00 PM	78.0	11.3

Index	Date	Time	%RH	°C
1310	4/5/2017	2:08:00 PM	77.8	11.3
1311	4/5/2017	2:10:00 PM	77.7	11.4
1312	4/5/2017	2:12:00 PM	77.9	11.5
1313	4/5/2017	2:14:00 PM	77.8	11.5
1314	4/5/2017	2:16:00 PM	77.7	11.4
1315	4/5/2017	2:18:00 PM	77.7	11.5
1316	4/5/2017	2:20:00 PM	77.9	11.6
1317	4/5/2017	2:22:00 PM	77.7	11.6
1318	4/5/2017	2:24:00 PM	77.7	11.6
1319	4/5/2017	2:26:00 PM	77.7	11.6
1320	4/5/2017	2:28:00 PM	77.6	11.6
1321	4/5/2017	2:30:00 PM	77.7	11.8
1322	4/5/2017	2:32:00 PM	77.5	11.8
1323	4/5/2017	2:34:00 PM	77.5	11.8
1324	4/5/2017	2:36:00 PM	77.6	11.8
1325	4/5/2017	2:38:00 PM	77.6	11.8
1326	4/5/2017	2:40:00 PM	77.5	11.8
1327	4/5/2017	2:42:00 PM	77.6	11.9
1328	4/5/2017	2:44:00 PM	77.5	11.9
1329	4/5/2017	2:46:00 PM	77.4	12.0
1330	4/5/2017	2:48:00 PM	77.4	12.1
1331	4/5/2017	2:50:00 PM	77.4	12.2
1332	4/5/2017	2:52:00 PM	77.5	12.2
1333	4/5/2017	2:54:00 PM	77.4	12.4
1334	4/5/2017	2:56:00 PM	77.2	12.4
1335	4/5/2017	2:58:00 PM	77.2	12.6
1336	4/5/2017	3:00:00 PM	77.1	12.5
1337	4/5/2017	3:02:00 PM	77.1	12.5
1338	4/5/2017	3:04:00 PM	76.9	12.5
1339	4/5/2017	3:06:00 PM	77.0	12.7
1340	4/5/2017	3:08:00 PM	76.9	12.7
1341	4/5/2017	3:10:00 PM	76.8	12.9
1342	4/5/2017	3:12:00 PM	76.7	13.1
1343	4/5/2017	3:14:00 PM	76.6	13.2
1344	4/5/2017	3:16:00 PM	76.6	13.2
1345	4/5/2017	3:18:00 PM	76.3	13.1
1346	4/5/2017	3:20:00 PM	76.6	13.2
1347	4/5/2017	3:22:00 PM	76.4	13.3
1348	4/5/2017	3:24:00 PM	76.1	13.5
1349	4/5/2017	3:26:00 PM	75.8	13.7
1350	4/5/2017	3:28:00 PM	75.9	13.7
1351	4/5/2017	3:30:00 PM	75.7	13.7
1352	4/5/2017	3:32:00 PM	75.6	13.6
1353	4/5/2017	3:34:00 PM	75.6	13.5
1354	4/5/2017	3:36:00 PM	75.5	13.5
1355	4/5/2017	3:38:00 PM	75.5	13.5
1356	4/5/2017	3:40:00 PM	75.4	13.4
1357	4/5/2017	3:42:00 PM	75.4	13.8
1358	4/5/2017	3:44:00 PM	75.2	14.2
1359	4/5/2017	3:46:00 PM	74.7	14.0
1360	4/5/2017	3:48:00 PM	74.5	14.2
1361	4/5/2017	3:50:00 PM	74.3	14.1
1362	4/5/2017	3:52:00 PM	74.3	14.2
1363	4/5/2017	3:54:00 PM	74.3	14.4
1364	4/5/2017	3:56:00 PM	74.1	14.1
1365	4/5/2017	3:58:00 PM	74.4	14.5
1366	4/5/2017	4:00:00 PM	73.1	14.3
1367	4/5/2017	4:02:00 PM	73.1	14.3
1368	4/5/2017	4:04:00 PM	73.7	14.6
1369	4/5/2017	4:06:00 PM	73.1	14.4
1370	4/5/2017	4:08:00 PM	73.6	14.4
1371	4/5/2017	4:10:00 PM	73.0	14.5
1372	4/5/2017	4:12:00 PM	72.8	14.6
1373	4/5/2017	4:14:00 PM	72.8	14.7
1374	4/5/2017	4:16:00 PM	73.1	14.7
1375	4/5/2017	4:18:00 PM	72.3	14.4
1376	4/5/2017	4:20:00 PM	73.2	14.5
1377	4/5/2017	4:22:00 PM	73.7	14.8
1378	4/5/2017	4:24:00 PM	72.7	14.6
1379	4/5/2017	4:26:00 PM	73.4	14.7
1380	4/5/2017	4:28:00 PM	72.6	14.6
1381	4/5/2017	4:30:00 PM	73.2	14.9
1382	4/5/2017	4:32:00 PM	72.4	14.6
1383	4/5/2017	4:34:00 PM	73.0	14.6
1384	4/5/2017	4:36:00 PM	73.3	14.8
1385	4/5/2017	4:38:00 PM	73.1	15.0
1386	4/5/2017	4:40:00 PM	72.1	14.9

Index	Date	Time	%RH	°C
1387	4/5/2017	4:42:00 PM	72.9	15.0
1388	4/5/2017	4:44:00 PM	72.7	15.3
1389	4/5/2017	4:46:00 PM	72.3	15.0
1390	4/5/2017	4:48:00 PM	72.2	14.9
1391	4/5/2017	4:50:00 PM	72.5	15.1
1392	4/5/2017	4:52:00 PM	72.8	15.1
1393	4/5/2017	4:54:00 PM	72.2	15.1
1394	4/5/2017	4:56:00 PM	72.5	15.1
1395	4/5/2017	4:58:00 PM	72.6	15.2
1396	4/5/2017	5:00:00 PM	73.1	15.2
1397	4/5/2017	5:02:00 PM	72.8	15.3
1398	4/5/2017	5:04:00 PM	72.6	15.4
1399	4/5/2017	5:06:00 PM	72.0	15.2
1400	4/5/2017	5:08:00 PM	72.8	15.2
1401	4/5/2017	5:10:00 PM	72.7	15.2
1402	4/5/2017	5:12:00 PM	72.7	15.4
1403	4/5/2017	5:14:00 PM	72.1	15.2
1404	4/5/2017	5:16:00 PM	72.5	15.2
1405	4/5/2017	5:18:00 PM	72.6	15.2
1406	4/5/2017	5:20:00 PM	71.9	14.9
1407	4/5/2017	5:22:00 PM	72.1	14.9
1408	4/5/2017	5:24:00 PM	71.9	14.9
1409	4/5/2017	5:26:00 PM	72.0	15.0
1410	4/5/2017	5:28:00 PM	72.2	14.8
1411	4/5/2017	5:30:00 PM	72.7	14.9
1412	4/5/2017	5:32:00 PM	72.4	14.8
1413	4/5/2017	5:34:00 PM	72.3	14.8
1414	4/5/2017	5:36:00 PM	72.5	14.8
1415	4/5/2017	5:38:00 PM	72.1	14.8
1416	4/5/2017	5:40:00 PM	72.4	14.8
1417	4/5/2017	5:42:00 PM	72.2	14.6
1418	4/5/2017	5:44:00 PM	72.9	14.7
1419	4/5/2017	5:46:00 PM	72.9	14.7
1420	4/5/2017	5:48:00 PM	73.2	14.7
1421	4/5/2017	5:50:00 PM	73.1	14.7
1422	4/5/2017	5:52:00 PM	72.9	14.7
1423	4/5/2017	5:54:00 PM	72.5	14.6
1424	4/5/2017	5:56:00 PM	72.7	14.6
1425	4/5/2017	5:58:00 PM	72.8	14.6
1426	4/5/2017	6:00:00 PM	72.6	14.4
1427	4/5/2017	6:02:00 PM	72.5	14.4
1428	4/5/2017	6:04:00 PM	72.9	14.4
1429	4/5/2017	6:06:00 PM	73.2	14.2
1430	4/5/2017	6:08:00 PM	73.4	14.1
1431	4/5/2017	6:10:00 PM	73.4	14.2
1432	4/5/2017	6:12:00 PM	73.5	14.2
1433	4/5/2017	6:14:00 PM	73.6	14.0
1434	4/5/2017	6:16:00 PM	73.7	13.9
1435	4/5/2017	6:18:00 PM	74.2	13.9
1436	4/5/2017	6:20:00 PM	73.9	13.8
1437	4/5/2017	6:22:00 PM	74.1	13.8
1438	4/5/2017	6:24:00 PM	74.3	13.7
1439	4/5/2017	6:26:00 PM	74.1	13.7
1440	4/5/2017	6:28:00 PM	74.3	13.7
1441	4/5/2017	6:30:00 PM	74.4	13.6
1442	4/5/2017	6:32:00 PM	74.4	13.7
1443	4/5/2017	6:34:00 PM	74.5	13.6
1444	4/5/2017	6:36:00 PM	74.6	13.6
1445	4/5/2017	6:38:00 PM	74.6	13.5
1446	4/5/2017	6:40:00 PM	74.7	13.4
1447	4/5/2017	6:42:00 PM	74.7	13.4
1448	4/5/2017	6:44:00 PM	74.7	13.4
1449	4/5/2017	6:46:00 PM	74.8	13.3
1450	4/5/2017	6:48:00 PM	74.8	13.4
1451	4/5/2017	6:50:00 PM	75.0	13.4
1452	4/5/2017	6:52:00 PM	74.9	13.3
1453	4/5/2017	6:54:00 PM	75.0	13.3
1454	4/5/2017	6:56:00 PM	75.1	13.2
1455	4/5/2017	6:58:00 PM	75.3	13.2
1456	4/5/2017	7:00:00 PM	75.2	13.2
1457	4/5/2017	7:02:00 PM	75.1	13.2
1458	4/5/2017	7:04:00 PM	75.0	13.2
1459	4/5/2017	7:06:00 PM	75.1	13.2
1460	4/5/2017	7:08:00 PM	75.2	13.1
1461	4/5/2017	7:10:00 PM	75.3	13.0
1462	4/5/2017	7:12:00 PM	75.4	13.0
1463	4/5/2017	7:14:00 PM	75.5	13.0

Index	Date	Time	%RH	°C
1464	4/5/2017	7:16:00 PM	75.6	12.9
1465	4/5/2017	7:18:00 PM	75.5	12.9
1466	4/5/2017	7:20:00 PM	75.4	12.9
1467	4/5/2017	7:22:00 PM	75.4	12.9
1468	4/5/2017	7:24:00 PM	75.5	12.9
1469	4/5/2017	7:26:00 PM	75.6	12.9
1470	4/5/2017	7:28:00 PM	75.6	12.8
1471	4/5/2017	7:30:00 PM	75.5	12.8
1472	4/5/2017	7:32:00 PM	75.5	12.8
1473	4/5/2017	7:34:00 PM	75.6	12.8
1474	4/5/2017	7:36:00 PM	75.9	12.8
1475	4/5/2017	7:38:00 PM	75.7	12.8
1476	4/5/2017	7:40:00 PM	75.9	12.8
1477	4/5/2017	7:42:00 PM	76.0	12.8
1478	4/5/2017	7:44:00 PM	76.1	12.8
1479	4/5/2017	7:46:00 PM	76.1	12.7
1480	4/5/2017	7:48:00 PM	75.9	12.8
1481	4/5/2017	7:50:00 PM	75.8	12.7
1482	4/5/2017	7:52:00 PM	75.9	12.7
1483	4/5/2017	7:54:00 PM	76.3	12.7
1484	4/5/2017	7:56:00 PM	76.3	12.7
1485	4/5/2017	7:58:00 PM	76.4	12.6
1486	4/5/2017	8:00:00 PM	76.3	12.6
1487	4/5/2017	8:02:00 PM	76.2	12.7
1488	4/5/2017	8:04:00 PM	76.0	12.7
1489	4/5/2017	8:06:00 PM	76.1	12.6
1490	4/5/2017	8:08:00 PM	76.1	12.6
1491	4/5/2017	8:10:00 PM	76.0	12.6
1492	4/5/2017	8:12:00 PM	75.9	12.6
1493	4/5/2017	8:14:00 PM	75.8	12.6
1494	4/5/2017	8:16:00 PM	75.9	12.5
1495	4/5/2017	8:18:00 PM	75.9	12.5
1496	4/5/2017	8:20:00 PM	75.8	12.4
1497	4/5/2017	8:22:00 PM	75.8	12.4
1498	4/5/2017	8:24:00 PM	75.8	12.4
1499	4/5/2017	8:26:00 PM	75.6	12.4
1500	4/5/2017	8:28:00 PM	75.7	12.3
1501	4/5/2017	8:30:00 PM	75.8	12.3
1502	4/5/2017	8:32:00 PM	76.0	12.3
1503	4/5/2017	8:34:00 PM	76.0	12.3
1504	4/5/2017	8:36:00 PM	75.8	12.3
1505	4/5/2017	8:38:00 PM	76.0	12.2
1506	4/5/2017	8:40:00 PM	76.1	12.1
1507	4/5/2017	8:42:00 PM	76.1	12.1
1508	4/5/2017	8:44:00 PM	75.9	12.1
1509	4/5/2017	8:46:00 PM	76.1	12.0
1510	4/5/2017	8:48:00 PM	76.1	12.1
1511	4/5/2017	8:50:00 PM	76.2	12.0
1512	4/5/2017	8:52:00 PM	76.3	11.9
1513	4/5/2017	8:54:00 PM	76.0	12.0
1514	4/5/2017	8:56:00 PM	76.0	12.0
1515	4/5/2017	8:58:00 PM	76.2	11.9
1516	4/5/2017	9:00:00 PM	76.3	11.9
1517	4/5/2017	9:02:00 PM	76.3	11.9
1518	4/5/2017	9:04:00 PM	76.4	11.9
1519	4/5/2017	9:06:00 PM	76.4	11.9
1520	4/5/2017	9:08:00 PM	76.3	11.9
1521	4/5/2017	9:10:00 PM	76.5	11.8
1522	4/5/2017	9:12:00 PM	76.3	11.9
1523	4/5/2017	9:14:00 PM	76.4	11.9
1524	4/5/2017	9:16:00 PM	76.5	11.9
1525	4/5/2017	9:18:00 PM	76.3	11.9
1526	4/5/2017	9:20:00 PM	76.3	11.8
1527	4/5/2017	9:22:00 PM	76.2	11.8
1528	4/5/2017	9:24:00 PM	76.5	11.7
1529	4/5/2017	9:26:00 PM	76.5	11.8
1530	4/5/2017	9:28:00 PM	76.5	11.7
1531	4/5/2017	9:30:00 PM	76.5	11.6
1532	4/5/2017	9:32:00 PM	76.6	11.6
1533	4/5/2017	9:34:00 PM	76.7	11.5
1534	4/5/2017	9:36:00 PM	76.7	11.5
1535	4/5/2017	9:38:00 PM	76.7	11.5
1536	4/5/2017	9:40:00 PM	76.8	11.4
1537	4/5/2017	9:42:00 PM	76.9	11.4
1538	4/5/2017	9:44:00 PM	76.9	11.5
1539	4/5/2017	9:46:00 PM	76.9	11.5
1540	4/5/2017	9:48:00 PM	77.0	11.4

Index	Date	Time	%RH	°C
1541	4/5/2017	9:50:00 PM	76.9	11.5
1542	4/5/2017	9:52:00 PM	76.9	11.6
1543	4/5/2017	9:54:00 PM	76.7	11.6
1544	4/5/2017	9:56:00 PM	76.9	11.5
1545	4/5/2017	9:58:00 PM	77.0	11.4
1546	4/5/2017	10:00:00 PM	76.8	11.5
1547	4/5/2017	10:02:00 PM	76.9	11.6
1548	4/5/2017	10:04:00 PM	76.9	11.6
1549	4/5/2017	10:06:00 PM	76.9	11.5
1550	4/5/2017	10:08:00 PM	76.9	11.6
1551	4/5/2017	10:10:00 PM	77.1	11.5
1552	4/5/2017	10:12:00 PM	77.0	11.5
1553	4/5/2017	10:14:00 PM	77.1	11.4
1554	4/5/2017	10:16:00 PM	76.9	11.5
1555	4/5/2017	10:18:00 PM	77.0	11.5
1556	4/5/2017	10:20:00 PM	77.0	11.5
1557	4/5/2017	10:22:00 PM	77.0	11.5
1558	4/5/2017	10:24:00 PM	77.1	11.4
1559	4/5/2017	10:26:00 PM	77.0	11.5
1560	4/5/2017	10:28:00 PM	77.1	11.5
1561	4/5/2017	10:30:00 PM	76.9	11.5
1562	4/5/2017	10:32:00 PM	77.0	11.5
1563	4/5/2017	10:34:00 PM	77.1	11.4
1564	4/5/2017	10:36:00 PM	77.2	11.4
1565	4/5/2017	10:38:00 PM	77.4	11.4
1566	4/5/2017	10:40:00 PM	77.4	11.4
1567	4/5/2017	10:42:00 PM	77.5	11.3
1568	4/5/2017	10:44:00 PM	77.4	11.3
1569	4/5/2017	10:46:00 PM	77.4	11.3
1570	4/5/2017	10:48:00 PM	77.5	11.3
1571	4/5/2017	10:50:00 PM	77.4	11.3
1572	4/5/2017	10:52:00 PM	77.5	11.3
1573	4/5/2017	10:54:00 PM	77.5	11.3
1574	4/5/2017	10:56:00 PM	77.4	11.3
1575	4/5/2017	10:58:00 PM	77.5	11.3
1576	4/5/2017	11:00:00 PM	77.5	11.3
1577	4/5/2017	11:02:00 PM	77.6	11.3
1578	4/5/2017	11:04:00 PM	77.5	11.3
1579	4/5/2017	11:06:00 PM	77.5	11.3
1580	4/5/2017	11:08:00 PM	77.4	11.3
1581	4/5/2017	11:10:00 PM	77.3	11.3
1582	4/5/2017	11:12:00 PM	77.5	11.3
1583	4/5/2017	11:14:00 PM	77.6	11.3
1584	4/5/2017	11:16:00 PM	77.7	11.2
1585	4/5/2017	11:18:00 PM	77.8	11.2
1586	4/5/2017	11:20:00 PM	77.6	11.3
1587	4/5/2017	11:22:00 PM	77.6	11.3
1588	4/5/2017	11:24:00 PM	77.6	11.2
1589	4/5/2017	11:26:00 PM	77.8	11.2
1590	4/5/2017	11:28:00 PM	77.7	11.2
1591	4/5/2017	11:30:00 PM	77.6	11.2
1592	4/5/2017	11:32:00 PM	77.6	11.2
1593	4/5/2017	11:34:00 PM	77.8	11.2
1594	4/5/2017	11:36:00 PM	77.8	11.2
1595	4/5/2017	11:38:00 PM	77.8	11.2
1596	4/5/2017	11:40:00 PM	77.9	11.2
1597	4/5/2017	11:42:00 PM	77.9	11.2
1598	4/5/2017	11:44:00 PM	77.9	11.2
1599	4/5/2017	11:46:00 PM	77.7	11.2
1600	4/5/2017	11:48:00 PM	77.8	11.2
1601	4/5/2017	11:50:00 PM	77.9	11.1
1602	4/5/2017	11:52:00 PM	77.9	11.1
1603	4/5/2017	11:54:00 PM	77.9	11.1
1604	4/5/2017	11:56:00 PM	77.9	11.0
1605	4/5/2017	11:58:00 PM	78.0	11.0
1606	4/6/2017	12:00:00 AM	78.0	11.0
1607	4/6/2017	12:02:00 AM	77.8	11.1
1608	4/6/2017	12:04:00 AM	77.8	11.0
1609	4/6/2017	12:06:00 AM	78.0	10.9
1610	4/6/2017	12:08:00 AM	78.0	10.8
1611	4/6/2017	12:10:00 AM	78.0	10.9
1612	4/6/2017	12:12:00 AM	77.9	10.9
1613	4/6/2017	12:14:00 AM	78.0	10.9
1614	4/6/2017	12:16:00 AM	77.9	10.9
1615	4/6/2017	12:18:00 AM	78.0	10.8
1616	4/6/2017	12:20:00 AM	78.0	10.9
1617	4/6/2017	12:22:00 AM	78.0	10.9

Index	Date	Time	%RH	°C
1618	4/6/2017	12:24:00 AM	78.0	10.8
1619	4/6/2017	12:26:00 AM	78.0	10.8
1620	4/6/2017	12:28:00 AM	78.0	10.8
1621	4/6/2017	12:30:00 AM	78.0	10.8
1622	4/6/2017	12:32:00 AM	78.1	10.7
1623	4/6/2017	12:34:00 AM	78.2	10.7
1624	4/6/2017	12:36:00 AM	78.1	10.7
1625	4/6/2017	12:38:00 AM	78.1	10.7
1626	4/6/2017	12:40:00 AM	78.0	10.8
1627	4/6/2017	12:42:00 AM	78.2	10.7
1628	4/6/2017	12:44:00 AM	78.2	10.8
1629	4/6/2017	12:46:00 AM	78.1	10.8
1630	4/6/2017	12:48:00 AM	78.0	10.8
1631	4/6/2017	12:50:00 AM	78.0	10.8
1632	4/6/2017	12:52:00 AM	78.0	10.8
1633	4/6/2017	12:54:00 AM	77.9	10.8
1634	4/6/2017	12:56:00 AM	77.9	10.8
1635	4/6/2017	12:58:00 AM	78.2	10.7
1636	4/6/2017	1:00:00 AM	78.1	10.7
1637	4/6/2017	1:02:00 AM	78.2	10.8
1638	4/6/2017	1:04:00 AM	78.0	10.8
1639	4/6/2017	1:06:00 AM	78.1	10.7
1640	4/6/2017	1:08:00 AM	78.1	10.7
1641	4/6/2017	1:10:00 AM	78.1	10.8
1642	4/6/2017	1:12:00 AM	78.1	10.7
1643	4/6/2017	1:14:00 AM	78.0	10.7
1644	4/6/2017	1:16:00 AM	77.9	10.8
1645	4/6/2017	1:18:00 AM	78.1	10.7
1646	4/6/2017	1:20:00 AM	78.1	10.7
1647	4/6/2017	1:22:00 AM	78.1	10.8
1648	4/6/2017	1:24:00 AM	78.0	10.7
1649	4/6/2017	1:26:00 AM	78.0	10.7
1650	4/6/2017	1:28:00 AM	78.1	10.7
1651	4/6/2017	1:30:00 AM	78.1	10.7
1652	4/6/2017	1:32:00 AM	78.3	10.7
1653	4/6/2017	1:34:00 AM	78.3	10.6
1654	4/6/2017	1:36:00 AM	78.2	10.7
1655	4/6/2017	1:38:00 AM	78.2	10.7
1656	4/6/2017	1:40:00 AM	78.3	10.6
1657	4/6/2017	1:42:00 AM	78.3	10.6
1658	4/6/2017	1:44:00 AM	78.3	10.7
1659	4/6/2017	1:46:00 AM	78.2	10.7
1660	4/6/2017	1:48:00 AM	78.2	10.7
1661	4/6/2017	1:50:00 AM	78.2	10.7
1662	4/6/2017	1:52:00 AM	78.3	10.7
1663	4/6/2017	1:54:00 AM	78.2	10.7
1664	4/6/2017	1:56:00 AM	78.2	10.7
1665	4/6/2017	1:58:00 AM	78.2	10.7
1666	4/6/2017	2:00:00 AM	78.3	10.7
1667	4/6/2017	2:02:00 AM	78.4	10.6
1668	4/6/2017	2:04:00 AM	78.4	10.6
1669	4/6/2017	2:06:00 AM	78.3	10.7
1670	4/6/2017	2:08:00 AM	78.2	10.7
1671	4/6/2017	2:10:00 AM	78.2	10.7
1672	4/6/2017	2:12:00 AM	78.3	10.7
1673	4/6/2017	2:14:00 AM	78.3	10.7
1674	4/6/2017	2:16:00 AM	78.2	10.7
1675	4/6/2017	2:18:00 AM	78.2	10.7
1676	4/6/2017	2:20:00 AM	78.3	10.7
1677	4/6/2017	2:22:00 AM	78.2	10.7
1678	4/6/2017	2:24:00 AM	78.3	10.7
1679	4/6/2017	2:26:00 AM	78.4	10.6
1680	4/6/2017	2:28:00 AM	78.3	10.7
1681	4/6/2017	2:30:00 AM	78.5	10.7
1682	4/6/2017	2:32:00 AM	78.3	10.7
1683	4/6/2017	2:34:00 AM	78.3	10.7
1684	4/6/2017	2:36:00 AM	78.3	10.7
1685	4/6/2017	2:38:00 AM	78.3	10.7
1686	4/6/2017	2:40:00 AM	78.4	10.7
1687	4/6/2017	2:42:00 AM	78.3	10.7
1688	4/6/2017	2:44:00 AM	78.4	10.7
1689	4/6/2017	2:46:00 AM	78.3	10.7
1690	4/6/2017	2:48:00 AM	78.3	10.7
1691	4/6/2017	2:50:00 AM	78.3	10.7
1692	4/6/2017	2:52:00 AM	78.4	10.7
1693	4/6/2017	2:54:00 AM	78.4	10.7
1694	4/6/2017	2:56:00 AM	78.3	10.7

Index	Date	Time	%RH	°C
1695	4/6/2017	2:58:00 AM	78.3	10.7
1696	4/6/2017	3:00:00 AM	78.4	10.7
1697	4/6/2017	3:02:00 AM	78.5	10.7
1698	4/6/2017	3:04:00 AM	78.4	10.7
1699	4/6/2017	3:06:00 AM	78.4	10.7
1700	4/6/2017	3:08:00 AM	78.5	10.7
1701	4/6/2017	3:10:00 AM	78.5	10.7
1702	4/6/2017	3:12:00 AM	78.6	10.7
1703	4/6/2017	3:14:00 AM	78.5	10.7
1704	4/6/2017	3:16:00 AM	78.6	10.7
1705	4/6/2017	3:18:00 AM	78.7	10.8
1706	4/6/2017	3:20:00 AM	78.5	10.7
1707	4/6/2017	3:22:00 AM	78.6	10.7
1708	4/6/2017	3:24:00 AM	78.6	10.7
1709	4/6/2017	3:26:00 AM	78.5	10.7
1710	4/6/2017	3:28:00 AM	78.8	10.7
1711	4/6/2017	3:30:00 AM	78.7	10.8
1712	4/6/2017	3:32:00 AM	78.7	10.8
1713	4/6/2017	3:34:00 AM	78.7	10.7
1714	4/6/2017	3:36:00 AM	78.5	10.7
1715	4/6/2017	3:38:00 AM	78.7	10.8
1716	4/6/2017	3:40:00 AM	78.7	10.7
1717	4/6/2017	3:42:00 AM	78.7	10.8
1718	4/6/2017	3:44:00 AM	78.7	10.7
1719	4/6/2017	3:46:00 AM	78.8	10.7
1720	4/6/2017	3:48:00 AM	78.8	10.7
1721	4/6/2017	3:50:00 AM	78.9	10.7
1722	4/6/2017	3:52:00 AM	78.7	10.7
1723	4/6/2017	3:54:00 AM	78.6	10.7
1724	4/6/2017	3:56:00 AM	78.7	10.7
1725	4/6/2017	3:58:00 AM	78.9	10.7
1726	4/6/2017	4:00:00 AM	78.9	10.7
1727	4/6/2017	4:02:00 AM	78.7	10.7
1728	4/6/2017	4:04:00 AM	78.8	10.7
1729	4/6/2017	4:06:00 AM	78.8	10.7
1730	4/6/2017	4:08:00 AM	78.8	10.7
1731	4/6/2017	4:10:00 AM	78.8	10.7
1732	4/6/2017	4:12:00 AM	78.9	10.7
1733	4/6/2017	4:14:00 AM	79.1	10.6
1734	4/6/2017	4:16:00 AM	79.2	10.6
1735	4/6/2017	4:18:00 AM	79.1	10.6
1736	4/6/2017	4:20:00 AM	79.1	10.6
1737	4/6/2017	4:22:00 AM	79.0	10.6
1738	4/6/2017	4:24:00 AM	79.1	10.6
1739	4/6/2017	4:26:00 AM	79.1	10.6
1740	4/6/2017	4:28:00 AM	79.2	10.5
1741	4/6/2017	4:30:00 AM	79.0	10.6
1742	4/6/2017	4:32:00 AM	79.3	10.3
1743	4/6/2017	4:34:00 AM	79.3	10.3
1744	4/6/2017	4:36:00 AM	79.5	10.3
1745	4/6/2017	4:38:00 AM	79.6	10.3
1746	4/6/2017	4:40:00 AM	79.2	10.4
1747	4/6/2017	4:42:00 AM	79.3	10.3
1748	4/6/2017	4:44:00 AM	79.2	10.4
1749	4/6/2017	4:46:00 AM	79.2	10.4
1750	4/6/2017	4:48:00 AM	79.1	10.4
1751	4/6/2017	4:50:00 AM	79.2	10.4
1752	4/6/2017	4:52:00 AM	79.2	10.4
1753	4/6/2017	4:54:00 AM	79.1	10.5
1754	4/6/2017	4:56:00 AM	78.9	10.5
1755	4/6/2017	4:58:00 AM	78.9	10.4
1756	4/6/2017	5:00:00 AM	79.2	10.4
1757	4/6/2017	5:02:00 AM	79.2	10.4
1758	4/6/2017	5:04:00 AM	79.1	10.4
1759	4/6/2017	5:06:00 AM	79.1	10.4
1760	4/6/2017	5:08:00 AM	79.0	10.5
1761	4/6/2017	5:10:00 AM	79.0	10.5
1762	4/6/2017	5:12:00 AM	78.9	10.5
1763	4/6/2017	5:14:00 AM	78.9	10.5
1764	4/6/2017	5:16:00 AM	79.1	10.4
1765	4/6/2017	5:18:00 AM	79.0	10.5
1766	4/6/2017	5:20:00 AM	79.0	10.5
1767	4/6/2017	5:22:00 AM	79.0	10.5
1768	4/6/2017	5:24:00 AM	79.0	10.5
1769	4/6/2017	5:26:00 AM	79.1	10.5
1770	4/6/2017	5:28:00 AM	79.1	10.4
1771	4/6/2017	5:30:00 AM	79.1	10.4

Index	Date	Time	%RH	°C
1772	4/6/2017	5:32:00 AM	79.2	10.4
1773	4/6/2017	5:34:00 AM	79.1	10.4
1774	4/6/2017	5:36:00 AM	79.0	10.5
1775	4/6/2017	5:38:00 AM	79.0	10.5
1776	4/6/2017	5:40:00 AM	79.1	10.4
1777	4/6/2017	5:42:00 AM	79.1	10.4
1778	4/6/2017	5:44:00 AM	79.1	10.4
1779	4/6/2017	5:46:00 AM	79.0	10.4
1780	4/6/2017	5:48:00 AM	79.2	10.4
1781	4/6/2017	5:50:00 AM	79.1	10.4
1782	4/6/2017	5:52:00 AM	79.3	10.3
1783	4/6/2017	5:54:00 AM	79.3	10.3
1784	4/6/2017	5:56:00 AM	79.3	10.3
1785	4/6/2017	5:58:00 AM	79.4	10.3
1786	4/6/2017	6:00:00 AM	79.3	10.3
1787	4/6/2017	6:02:00 AM	79.4	10.3
1788	4/6/2017	6:04:00 AM	79.4	10.3
1789	4/6/2017	6:06:00 AM	79.3	10.3
1790	4/6/2017	6:08:00 AM	79.4	10.3
1791	4/6/2017	6:10:00 AM	79.3	10.3
1792	4/6/2017	6:12:00 AM	79.1	10.4
1793	4/6/2017	6:14:00 AM	79.0	10.4
1794	4/6/2017	6:16:00 AM	79.0	10.4
1795	4/6/2017	6:18:00 AM	79.1	10.4
1796	4/6/2017	6:20:00 AM	79.0	10.4
1797	4/6/2017	6:22:00 AM	79.2	10.4
1798	4/6/2017	6:24:00 AM	79.2	10.4
1799	4/6/2017	6:26:00 AM	79.2	10.4
1800	4/6/2017	6:28:00 AM	79.2	10.4
1801	4/6/2017	6:30:00 AM	79.1	10.4
1802	4/6/2017	6:32:00 AM	79.2	10.4
1803	4/6/2017	6:34:00 AM	79.1	10.4
1804	4/6/2017	6:36:00 AM	79.1	10.4
1805	4/6/2017	6:38:00 AM	79.2	10.4
1806	4/6/2017	6:40:00 AM	79.2	10.4
1807	4/6/2017	6:42:00 AM	79.2	10.4
1808	4/6/2017	6:44:00 AM	79.2	10.4
1809	4/6/2017	6:46:00 AM	79.1	10.4
1810	4/6/2017	6:48:00 AM	79.3	10.4
1811	4/6/2017	6:50:00 AM	79.2	10.4
1812	4/6/2017	6:52:00 AM	79.3	10.4
1813	4/6/2017	6:54:00 AM	79.3	10.4
1814	4/6/2017	6:56:00 AM	79.3	10.4
1815	4/6/2017	6:58:00 AM	79.2	10.5
1816	4/6/2017	7:00:00 AM	79.2	10.5
1817	4/6/2017	7:02:00 AM	79.2	10.5
1818	4/6/2017	7:04:00 AM	79.2	10.5
1819	4/6/2017	7:06:00 AM	79.2	10.5
1820	4/6/2017	7:08:00 AM	79.2	10.5
1821	4/6/2017	7:10:00 AM	79.2	10.5
1822	4/6/2017	7:12:00 AM	79.2	10.5
1823	4/6/2017	7:14:00 AM	79.1	10.6
1824	4/6/2017	7:16:00 AM	79.3	10.5
1825	4/6/2017	7:18:00 AM	79.2	10.5
1826	4/6/2017	7:20:00 AM	79.3	10.6
1827	4/6/2017	7:22:00 AM	79.2	10.6
1828	4/6/2017	7:24:00 AM	79.3	10.6
1829	4/6/2017	7:26:00 AM	79.4	10.5
1830	4/6/2017	7:28:00 AM	79.3	10.6
1831	4/6/2017	7:30:00 AM	79.3	10.6
1832	4/6/2017	7:32:00 AM	79.3	10.6
1833	4/6/2017	7:34:00 AM	79.3	10.6
1834	4/6/2017	7:36:00 AM	79.3	10.6
1835	4/6/2017	7:38:00 AM	79.3	10.6
1836	4/6/2017	7:40:00 AM	79.2	10.6
1837	4/6/2017	7:42:00 AM	79.3	10.6
1838	4/6/2017	7:44:00 AM	79.4	10.6
1839	4/6/2017	7:46:00 AM	79.3	10.7
1840	4/6/2017	7:48:00 AM	79.4	10.7
1841	4/6/2017	7:50:00 AM	79.4	10.7
1842	4/6/2017	7:52:00 AM	79.4	10.7
1843	4/6/2017	7:54:00 AM	79.2	10.8
1844	4/6/2017	7:56:00 AM	79.4	10.8
1845	4/6/2017	7:58:00 AM	79.4	10.7
1846	4/6/2017	8:00:00 AM	79.3	10.7
1847	4/6/2017	8:02:00 AM	79.3	10.8
1848	4/6/2017	8:04:00 AM	79.3	10.8

Index	Date	Time	%RH	°C
1849	4/6/2017	8:06:00 AM	79.3	10.8
1850	4/6/2017	8:08:00 AM	79.5	10.7
1851	4/6/2017	8:10:00 AM	79.5	10.7
1852	4/6/2017	8:12:00 AM	79.5	10.7
1853	4/6/2017	8:14:00 AM	79.4	10.8
1854	4/6/2017	8:16:00 AM	79.3	10.8
1855	4/6/2017	8:18:00 AM	79.4	10.8
1856	4/6/2017	8:20:00 AM	79.3	10.8
1857	4/6/2017	8:22:00 AM	79.4	10.8
1858	4/6/2017	8:24:00 AM	79.6	10.8
1859	4/6/2017	8:26:00 AM	79.5	10.8
1860	4/6/2017	8:28:00 AM	79.5	10.8
1861	4/6/2017	8:30:00 AM	79.5	10.8
1862	4/6/2017	8:32:00 AM	79.5	10.9
1863	4/6/2017	8:34:00 AM	79.4	10.9
1864	4/6/2017	8:36:00 AM	79.6	10.9
1865	4/6/2017	8:38:00 AM	79.7	10.8
1866	4/6/2017	8:40:00 AM	79.6	10.9
1867	4/6/2017	8:42:00 AM	79.6	10.9
1868	4/6/2017	8:44:00 AM	79.6	10.9
1869	4/6/2017	8:46:00 AM	79.5	10.9
1870	4/6/2017	8:48:00 AM	79.6	10.9
1871	4/6/2017	8:50:00 AM	79.6	10.9
1872	4/6/2017	8:52:00 AM	79.7	10.9
1873	4/6/2017	8:54:00 AM	79.6	10.9
1874	4/6/2017	8:56:00 AM	79.7	10.9
1875	4/6/2017	8:58:00 AM	79.6	11.0
1876	4/6/2017	9:00:00 AM	79.6	11.1
1877	4/6/2017	9:02:00 AM	79.8	11.1
1878	4/6/2017	9:04:00 AM	79.7	11.1
1879	4/6/2017	9:06:00 AM	79.7	11.1
1880	4/6/2017	9:08:00 AM	79.7	11.1
1881	4/6/2017	9:10:00 AM	79.8	11.2
1882	4/6/2017	9:12:00 AM	79.6	11.2
1883	4/6/2017	9:14:00 AM	79.5	11.1
1884	4/6/2017	9:16:00 AM	79.7	11.1
1885	4/6/2017	9:18:00 AM	79.6	11.2
1886	4/6/2017	9:20:00 AM	79.7	11.2
1887	4/6/2017	9:22:00 AM	79.9	11.2
1888	4/6/2017	9:24:00 AM	79.7	11.2
1889	4/6/2017	9:26:00 AM	79.7	11.2
1890	4/6/2017	9:28:00 AM	79.5	11.3
1891	4/6/2017	9:30:00 AM	79.6	11.2
1892	4/6/2017	9:32:00 AM	79.7	11.3
1893	4/6/2017	9:34:00 AM	79.7	11.3
1894	4/6/2017	9:36:00 AM	79.6	11.4
1895	4/6/2017	9:38:00 AM	79.6	11.4
1896	4/6/2017	9:40:00 AM	79.6	11.4
1897	4/6/2017	9:42:00 AM	79.5	11.4
1898	4/6/2017	9:44:00 AM	79.5	11.4
1899	4/6/2017	9:46:00 AM	79.4	11.4
1900	4/6/2017	9:48:00 AM	79.5	11.4
1901	4/6/2017	9:50:00 AM	79.6	11.4
1902	4/6/2017	9:52:00 AM	79.5	11.5
1903	4/6/2017	9:54:00 AM	79.5	11.6
1904	4/6/2017	9:56:00 AM	79.5	11.6
1905	4/6/2017	9:58:00 AM	79.5	11.6
1906	4/6/2017	10:00:00 AM	79.5	11.6
1907	4/6/2017	10:02:00 AM	79.5	11.6
1908	4/6/2017	10:04:00 AM	79.5	11.7
1909	4/6/2017	10:06:00 AM	79.5	11.7
1910	4/6/2017	10:08:00 AM	79.5	11.8
1911	4/6/2017	10:10:00 AM	79.5	11.8
1912	4/6/2017	10:12:00 AM	79.4	11.8
1913	4/6/2017	10:14:00 AM	79.3	11.8
1914	4/6/2017	10:16:00 AM	79.3	11.8
1915	4/6/2017	10:18:00 AM	79.4	11.9
1916	4/6/2017	10:20:00 AM	79.4	11.9
1917	4/6/2017	10:22:00 AM	79.4	11.9
1918	4/6/2017	10:24:00 AM	79.3	12.0
1919	4/6/2017	10:26:00 AM	79.3	12.1
1920	4/6/2017	10:28:00 AM	79.2	12.1
1921	4/6/2017	10:30:00 AM	79.2	12.2
1922	4/6/2017	10:32:00 AM	79.4	12.2
1923	4/6/2017	10:34:00 AM	79.2	12.2
1924	4/6/2017	10:36:00 AM	79.1	12.1
1925	4/6/2017	10:38:00 AM	79.2	12.2

Index	Date	Time	%RH	°C
1926	4/6/2017	10:40:00 AM	79.1	12.2
1927	4/6/2017	10:42:00 AM	79.2	12.2
1928	4/6/2017	10:44:00 AM	79.1	12.2
1929	4/6/2017	10:46:00 AM	79.2	12.2
1930	4/6/2017	10:48:00 AM	79.1	12.2
1931	4/6/2017	10:50:00 AM	79.1	12.3
1932	4/6/2017	10:52:00 AM	79.1	12.3
1933	4/6/2017	10:54:00 AM	79.1	12.4
1934	4/6/2017	10:56:00 AM	79.1	12.4
1935	4/6/2017	10:58:00 AM	79.2	12.4
1936	4/6/2017	11:00:00 AM	79.0	12.5
1937	4/6/2017	11:02:00 AM	79.0	12.7
1938	4/6/2017	11:04:00 AM	79.0	12.8
1939	4/6/2017	11:06:00 AM	79.1	12.9
1940	4/6/2017	11:08:00 AM	78.9	12.8
1941	4/6/2017	11:10:00 AM	79.1	12.9
1942	4/6/2017	11:12:00 AM	78.9	12.9
1943	4/6/2017	11:14:00 AM	78.7	12.9
1944	4/6/2017	11:16:00 AM	78.7	12.9
1945	4/6/2017	11:18:00 AM	78.7	12.9
1946	4/6/2017	11:20:00 AM	78.8	12.9
1947	4/6/2017	11:22:00 AM	78.9	12.9
1948	4/6/2017	11:24:00 AM	78.7	12.9
1949	4/6/2017	11:26:00 AM	78.6	13.0
1950	4/6/2017	11:28:00 AM	78.5	13.1
1951	4/6/2017	11:30:00 AM	78.5	13.1
1952	4/6/2017	11:32:00 AM	78.6	13.3
1953	4/6/2017	11:34:00 AM	78.3	13.3
1954	4/6/2017	11:36:00 AM	78.2	13.3
1955	4/6/2017	11:38:00 AM	78.3	13.3
1956	4/6/2017	11:40:00 AM	78.3	13.2
1957	4/6/2017	11:42:00 AM	78.1	13.2
1958	4/6/2017	11:44:00 AM	77.7	13.2
1959	4/6/2017	11:46:00 AM	78.3	13.5
1960	4/6/2017	11:48:00 AM	76.6	13.5
1961	4/6/2017	11:50:00 AM	76.9	13.7
1962	4/6/2017	11:52:00 AM	77.8	14.0
1963	4/6/2017	11:54:00 AM	77.3	14.0
1964	4/6/2017	11:56:00 AM	77.3	14.1
1965	4/6/2017	11:58:00 AM	75.7	13.9
1966	4/6/2017	12:00:00 PM	76.6	13.9
1967	4/6/2017	12:02:00 PM	76.8	14.1
1968	4/6/2017	12:04:00 PM	76.2	14.1
1969	4/6/2017	12:06:00 PM	76.1	14.2
1970	4/6/2017	12:08:00 PM	75.2	14.2
1971	4/6/2017	12:10:00 PM	74.4	14.2
1972	4/6/2017	12:12:00 PM	74.8	14.3
1973	4/6/2017	12:14:00 PM	75.4	14.4
1974	4/6/2017	12:16:00 PM	74.6	14.4
1975	4/6/2017	12:18:00 PM	74.3	14.4
1976	4/6/2017	12:20:00 PM	74.7	14.6
1977	4/6/2017	12:22:00 PM	74.5	14.6
1978	4/6/2017	12:24:00 PM	73.9	14.4
1979	4/6/2017	12:26:00 PM	74.6	14.6
1980	4/6/2017	12:28:00 PM	73.2	14.6
1981	4/6/2017	12:30:00 PM	73.7	14.7
1982	4/6/2017	12:32:00 PM	73.4	14.7
1983	4/6/2017	12:34:00 PM	73.0	14.8
1984	4/6/2017	12:36:00 PM	72.1	14.8
1985	4/6/2017	12:38:00 PM	72.8	15.0
1986	4/6/2017	12:40:00 PM	72.9	14.9
1987	4/6/2017	12:42:00 PM	72.9	14.9
1988	4/6/2017	12:44:00 PM	72.4	14.8
1989	4/6/2017	12:46:00 PM	71.2	14.8
1990	4/6/2017	12:48:00 PM	72.1	14.9
1991	4/6/2017	12:50:00 PM	71.4	15.1
1992	4/6/2017	12:52:00 PM	71.2	15.1
1993	4/6/2017	12:54:00 PM	70.7	15.1
1994	4/6/2017	12:56:00 PM	71.4	15.2
1995	4/6/2017	12:58:00 PM	70.5	15.2
1996	4/6/2017	1:00:00 PM	71.7	15.2
1997	4/6/2017	1:02:00 PM	72.0	15.5
1998	4/6/2017	1:04:00 PM	70.7	15.6
1999	4/6/2017	1:06:00 PM	70.3	15.7
2000	4/6/2017	1:08:00 PM	70.8	16.0
2001	4/6/2017	1:10:00 PM	69.4	16.1
2002	4/6/2017	1:12:00 PM	69.6	15.9

Index	Date	Time	%RH	°C
2003	4/6/2017	1:14:00 PM	66.1	15.8
2004	4/6/2017	1:16:00 PM	68.0	15.9
2005	4/6/2017	1:18:00 PM	69.7	16.2
2006	4/6/2017	1:20:00 PM	68.5	16.4
2007	4/6/2017	1:22:00 PM	68.6	16.6
2008	4/6/2017	1:24:00 PM	68.7	16.7
2009	4/6/2017	1:26:00 PM	67.6	16.7
2010	4/6/2017	1:28:00 PM	67.9	16.7
2011	4/6/2017	1:30:00 PM	67.8	16.7
2012	4/6/2017	1:32:00 PM	66.6	16.7
2013	4/6/2017	1:34:00 PM	64.9	16.4
2014	4/6/2017	1:36:00 PM	64.8	16.3
2015	4/6/2017	1:38:00 PM	65.1	16.4
2016	4/6/2017	1:40:00 PM	65.1	16.4
2017	4/6/2017	1:42:00 PM	65.4	16.7
2018	4/6/2017	1:44:00 PM	65.5	16.8
2019	4/6/2017	1:46:00 PM	66.6	17.3
2020	4/6/2017	1:48:00 PM	65.0	17.4
2021	4/6/2017	1:50:00 PM	63.2	17.0
2022	4/6/2017	1:52:00 PM	63.3	16.8
2023	4/6/2017	1:54:00 PM	64.2	16.6
2024	4/6/2017	1:56:00 PM	65.5	17.0
2025	4/6/2017	1:58:00 PM	65.7	17.3
2026	4/6/2017	2:00:00 PM	64.9	17.5
2027	4/6/2017	2:02:00 PM	65.0	17.4
2028	4/6/2017	2:04:00 PM	62.7	17.5
2029	4/6/2017	2:06:00 PM	62.7	17.4
2030	4/6/2017	2:08:00 PM	62.0	17.4
2031	4/6/2017	2:10:00 PM	62.0	17.6
2032	4/6/2017	2:12:00 PM	62.5	17.4
2033	4/6/2017	2:14:00 PM	64.1	17.7
2034	4/6/2017	2:16:00 PM	64.3	18.1
2035	4/6/2017	2:18:00 PM	63.1	18.0
2036	4/6/2017	2:20:00 PM	59.6	17.7
2037	4/6/2017	2:22:00 PM	61.2	17.7
2038	4/6/2017	2:24:00 PM	61.2	17.9
2039	4/6/2017	2:26:00 PM	58.5	17.7
2040	4/6/2017	2:28:00 PM	60.1	17.8
2041	4/6/2017	2:30:00 PM	60.1	17.8
2042	4/6/2017	2:32:00 PM	60.7	17.6
2043	4/6/2017	2:34:00 PM	58.8	17.4
2044	4/6/2017	2:36:00 PM	59.2	17.4
2045	4/6/2017	2:38:00 PM	59.8	17.6
2046	4/6/2017	2:40:00 PM	60.8	17.9
2047	4/6/2017	2:42:00 PM	59.4	17.7
2048	4/6/2017	2:44:00 PM	59.0	17.5
2049	4/6/2017	2:46:00 PM	59.8	17.3
2050	4/6/2017	2:48:00 PM	60.7	17.3
2051	4/6/2017	2:50:00 PM	60.5	17.1
2052	4/6/2017	2:52:00 PM	61.1	17.1
2053	4/6/2017	2:54:00 PM	60.6	17.0
2054	4/6/2017	2:56:00 PM	60.7	17.1
2055	4/6/2017	2:58:00 PM	62.3	17.1
2056	4/6/2017	3:00:00 PM	62.2	17.0
2057	4/6/2017	3:02:00 PM	63.0	17.1
2058	4/6/2017	3:04:00 PM	62.6	17.4
2059	4/6/2017	3:06:00 PM	63.3	17.6
2060	4/6/2017	3:08:00 PM	62.7	17.8
2061	4/6/2017	3:10:00 PM	63.5	17.7
2062	4/6/2017	3:12:00 PM	64.4	17.8
2063	4/6/2017	3:14:00 PM	63.5	17.6
2064	4/6/2017	3:16:00 PM	64.1	17.3
2065	4/6/2017	3:18:00 PM	64.4	17.1
2066	4/6/2017	3:20:00 PM	63.1	16.7
2067	4/6/2017	3:22:00 PM	63.7	16.5
2068	4/6/2017	3:24:00 PM	64.2	16.3
2069	4/6/2017	3:26:00 PM	64.7	16.2
2070	4/6/2017	3:28:00 PM	65.2	16.1
2071	4/6/2017	3:30:00 PM	65.3	15.9
2072	4/6/2017	3:32:00 PM	66.3	15.8
2073	4/6/2017	3:34:00 PM	66.8	15.8
2074	4/6/2017	3:36:00 PM	67.1	15.7
2075	4/6/2017	3:38:00 PM	68.0	15.6
2076	4/6/2017	3:40:00 PM	68.0	15.6
2077	4/6/2017	3:42:00 PM	68.2	15.5
2078	4/6/2017	3:44:00 PM	68.6	15.4
2079	4/6/2017	3:46:00 PM	69.5	15.2

Index	Date	Time	%RH	°C
2080	4/6/2017	3:48:00 PM	70.7	15.2
2081	4/6/2017	3:50:00 PM	71.6	15.1
2082	4/6/2017	3:52:00 PM	72.3	15.0
2083	4/6/2017	3:54:00 PM	72.9	14.9
2084	4/6/2017	3:56:00 PM	73.3	14.9
2085	4/6/2017	3:58:00 PM	73.4	14.9
2086	4/6/2017	4:00:00 PM	71.8	14.9
2087	4/6/2017	4:02:00 PM	72.1	14.9
2088	4/6/2017	4:04:00 PM	72.5	14.9
2089	4/6/2017	4:06:00 PM	72.7	15.0
2090	4/6/2017	4:08:00 PM	73.3	14.8
2091	4/6/2017	4:10:00 PM	73.4	14.9
2092	4/6/2017	4:12:00 PM	73.8	14.8
2093	4/6/2017	4:14:00 PM	73.4	14.8
2094	4/6/2017	4:16:00 PM	73.5	14.8
2095	4/6/2017	4:18:00 PM	73.9	14.8
2096	4/6/2017	4:20:00 PM	74.0	14.8
2097	4/6/2017	4:22:00 PM	74.3	14.7
2098	4/6/2017	4:24:00 PM	74.6	14.7
2099	4/6/2017	4:26:00 PM	74.2	14.8
2100	4/6/2017	4:28:00 PM	74.3	14.8
2101	4/6/2017	4:30:00 PM	74.0	14.7
2102	4/6/2017	4:32:00 PM	73.9	14.8
2103	4/6/2017	4:34:00 PM	72.3	14.8
2104	4/6/2017	4:36:00 PM	72.8	14.8
2105	4/6/2017	4:38:00 PM	71.3	14.8
2106	4/6/2017	4:40:00 PM	72.0	14.8
2107	4/6/2017	4:42:00 PM	71.4	14.9
2108	4/6/2017	4:44:00 PM	72.1	15.1
2109	4/6/2017	4:46:00 PM	71.8	15.2
2110	4/6/2017	4:48:00 PM	70.8	15.4
2111	4/6/2017	4:50:00 PM	71.4	15.4
2112	4/6/2017	4:52:00 PM	70.5	15.6
2113	4/6/2017	4:54:00 PM	69.8	15.7
2114	4/6/2017	4:56:00 PM	68.9	15.7
2115	4/6/2017	4:58:00 PM	69.7	15.8
2116	4/6/2017	5:00:00 PM	69.1	15.9
2117	4/6/2017	5:02:00 PM	69.1	16.1
2118	4/6/2017	5:04:00 PM	68.2	16.1
2119	4/6/2017	5:06:00 PM	67.9	16.1
2120	4/6/2017	5:08:00 PM	68.1	16.1
2121	4/6/2017	5:10:00 PM	66.7	16.1
2122	4/6/2017	5:12:00 PM	66.3	15.9
2123	4/6/2017	5:14:00 PM	67.4	15.8
2124	4/6/2017	5:16:00 PM	65.2	15.7
2125	4/6/2017	5:18:00 PM	66.0	15.7
2126	4/6/2017	5:20:00 PM	65.9	15.6
2127	4/6/2017	5:22:00 PM	67.0	15.7
2128	4/6/2017	5:24:00 PM	66.7	15.7
2129	4/6/2017	5:26:00 PM	66.9	15.7
2130	4/6/2017	5:28:00 PM	66.6	15.7
2131	4/6/2017	5:30:00 PM	66.4	15.6
2132	4/6/2017	5:32:00 PM	66.2	15.6
2133	4/6/2017	5:34:00 PM	67.0	15.6
2134	4/6/2017	5:36:00 PM	67.1	15.6
2135	4/6/2017	5:38:00 PM	66.2	15.6
2136	4/6/2017	5:40:00 PM	65.6	15.6
2137	4/6/2017	5:42:00 PM	64.7	15.4
2138	4/6/2017	5:44:00 PM	64.3	15.3
2139	4/6/2017	5:46:00 PM	64.7	15.3
2140	4/6/2017	5:48:00 PM	64.5	15.2
2141	4/6/2017	5:50:00 PM	64.1	15.1
2142	4/6/2017	5:52:00 PM	63.7	15.1
2143	4/6/2017	5:54:00 PM	63.4	15.0
2144	4/6/2017	5:56:00 PM	63.1	14.9
2145	4/6/2017	5:58:00 PM	63.0	14.8
2146	4/6/2017	6:00:00 PM	63.1	14.7
2147	4/6/2017	6:02:00 PM	62.9	14.6
2148	4/6/2017	6:04:00 PM	62.6	14.6
2149	4/6/2017	6:06:00 PM	62.8	14.5
2150	4/6/2017	6:08:00 PM	61.3	14.4
2151	4/6/2017	6:10:00 PM	60.9	14.4
2152	4/6/2017	6:12:00 PM	61.7	14.4
2153	4/6/2017	6:14:00 PM	61.3	14.3
2154	4/6/2017	6:16:00 PM	61.7	14.3
2155	4/6/2017	6:18:00 PM	61.6	14.2
2156	4/6/2017	6:20:00 PM	61.4	14.2



Index	Date	Time	%RH	°C
2157	4/6/2017	6:22:00 PM	61.3	14.1
2158	4/6/2017	6:24:00 PM	60.8	14.0
2159	4/6/2017	6:26:00 PM	60.5	13.9
2160	4/6/2017	6:28:00 PM	60.3	13.9
2161	4/6/2017	6:30:00 PM	60.2	13.9
2162	4/6/2017	6:32:00 PM	59.6	13.9
2163	4/6/2017	6:34:00 PM	59.9	13.8
2164	4/6/2017	6:36:00 PM	59.3	13.8
2165	4/6/2017	6:38:00 PM	59.8	13.7
2166	4/6/2017	6:40:00 PM	59.8	13.7
2167	4/6/2017	6:42:00 PM	60.0	13.7
2168	4/6/2017	6:44:00 PM	59.6	13.7
2169	4/6/2017	6:46:00 PM	59.5	13.6
2170	4/6/2017	6:48:00 PM	59.6	13.6
2171	4/6/2017	6:50:00 PM	59.5	13.4
2172	4/6/2017	6:52:00 PM	58.9	13.4
2173	4/6/2017	6:54:00 PM	59.2	13.4
2174	4/6/2017	6:56:00 PM	58.9	13.3
2175	4/6/2017	6:58:00 PM	58.8	13.3
2176	4/6/2017	7:00:00 PM	59.0	13.2
2177	4/6/2017	7:02:00 PM	58.3	13.2
2178	4/6/2017	7:04:00 PM	58.9	13.1
2179	4/6/2017	7:06:00 PM	58.3	13.0
2180	4/6/2017	7:08:00 PM	58.2	13.0
2181	4/6/2017	7:10:00 PM	58.1	12.9
2182	4/6/2017	7:12:00 PM	58.7	12.9
2183	4/6/2017	7:14:00 PM	58.4	12.8
2184	4/6/2017	7:16:00 PM	59.1	12.8
2185	4/6/2017	7:18:00 PM	59.1	12.7
2186	4/6/2017	7:20:00 PM	59.1	12.7
2187	4/6/2017	7:22:00 PM	58.7	12.7
2188	4/6/2017	7:24:00 PM	59.5	12.6
2189	4/6/2017	7:26:00 PM	59.4	12.6
2190	4/6/2017	7:28:00 PM	59.5	12.6
2191	4/6/2017	7:30:00 PM	59.8	12.6
2192	4/6/2017	7:32:00 PM	60.0	12.5
2193	4/6/2017	7:34:00 PM	60.2	12.4
2194	4/6/2017	7:36:00 PM	59.4	12.4
2195	4/6/2017	7:38:00 PM	59.5	12.4
2196	4/6/2017	7:40:00 PM	60.1	12.3
2197	4/6/2017	7:42:00 PM	59.6	12.3
2198	4/6/2017	7:44:00 PM	60.2	12.3
2199	4/6/2017	7:46:00 PM	59.6	12.2
2200	4/6/2017	7:48:00 PM	59.4	12.2
2201	4/6/2017	7:50:00 PM	59.8	12.2
2202	4/6/2017	7:52:00 PM	59.9	12.1
2203	4/6/2017	7:54:00 PM	59.8	12.1
2204	4/6/2017	7:56:00 PM	59.8	12.1
2205	4/6/2017	7:58:00 PM	60.1	11.9
2206	4/6/2017	8:00:00 PM	60.1	11.9
2207	4/6/2017	8:02:00 PM	59.5	11.9
2208	4/6/2017	8:04:00 PM	59.6	11.8
2209	4/6/2017	8:06:00 PM	59.3	11.8
2210	4/6/2017	8:08:00 PM	59.4	11.8
2211	4/6/2017	8:10:00 PM	59.3	11.7
2212	4/6/2017	8:12:00 PM	59.9	11.6
2213	4/6/2017	8:14:00 PM	60.2	11.6
2214	4/6/2017	8:16:00 PM	60.8	11.4
2215	4/6/2017	8:18:00 PM	61.3	11.4
2216	4/6/2017	8:20:00 PM	61.3	11.3
2217	4/6/2017	8:22:00 PM	61.7	11.4
2218	4/6/2017	8:24:00 PM	61.6	11.4
2219	4/6/2017	8:26:00 PM	62.2	11.2
2220	4/6/2017	8:28:00 PM	61.8	11.3
2221	4/6/2017	8:30:00 PM	62.0	11.3
2222	4/6/2017	8:32:00 PM	61.5	11.3
2223	4/6/2017	8:34:00 PM	62.4	11.2
2224	4/6/2017	8:36:00 PM	62.6	11.2
2225	4/6/2017	8:38:00 PM	62.0	11.2
2226	4/6/2017	8:40:00 PM	62.4	11.1
2227	4/6/2017	8:42:00 PM	62.9	11.1
2228	4/6/2017	8:44:00 PM	63.3	11.0
2229	4/6/2017	8:46:00 PM	63.3	11.0
2230	4/6/2017	8:48:00 PM	63.2	10.9
2231	4/6/2017	8:50:00 PM	63.8	10.9
2232	4/6/2017	8:52:00 PM	63.9	10.8
2233	4/6/2017	8:54:00 PM	63.9	10.8

Index	Date	Time	%RH	°C
2234	4/6/2017	8:56:00 PM	63.9	10.8
2235	4/6/2017	8:58:00 PM	63.4	10.8
2236	4/6/2017	9:00:00 PM	63.9	10.8
2237	4/6/2017	9:02:00 PM	64.0	10.7
2238	4/6/2017	9:04:00 PM	64.0	10.7
2239	4/6/2017	9:06:00 PM	64.3	10.7
2240	4/6/2017	9:08:00 PM	64.2	10.6
2241	4/6/2017	9:10:00 PM	63.9	10.7
2242	4/6/2017	9:12:00 PM	63.9	10.6
2243	4/6/2017	9:14:00 PM	64.2	10.5
2244	4/6/2017	9:16:00 PM	64.2	10.5
2245	4/6/2017	9:18:00 PM	64.3	10.4
2246	4/6/2017	9:20:00 PM	64.2	10.4
2247	4/6/2017	9:22:00 PM	64.2	10.4
2248	4/6/2017	9:24:00 PM	63.9	10.4
2249	4/6/2017	9:26:00 PM	64.1	10.4
2250	4/6/2017	9:28:00 PM	63.9	10.4
2251	4/6/2017	9:30:00 PM	64.0	10.4
2252	4/6/2017	9:32:00 PM	63.5	10.4
2253	4/6/2017	9:34:00 PM	63.7	10.4
2254	4/6/2017	9:36:00 PM	63.4	10.3
2255	4/6/2017	9:38:00 PM	63.9	10.3
2256	4/6/2017	9:40:00 PM	63.9	10.3
2257	4/6/2017	9:42:00 PM	63.9	10.3
2258	4/6/2017	9:44:00 PM	64.7	10.3
2259	4/6/2017	9:46:00 PM	65.2	10.2
2260	4/6/2017	9:48:00 PM	65.0	10.2
2261	4/6/2017	9:50:00 PM	64.9	10.2
2262	4/6/2017	9:52:00 PM	64.8	10.2
2263	4/6/2017	9:54:00 PM	64.9	10.2
2264	4/6/2017	9:56:00 PM	64.7	10.2
2265	4/6/2017	9:58:00 PM	65.1	10.1
2266	4/6/2017	10:00:00 PM	64.6	10.2
2267	4/6/2017	10:02:00 PM	64.4	10.2
2268	4/6/2017	10:04:00 PM	63.9	10.2
2269	4/6/2017	10:06:00 PM	63.8	10.2
2270	4/6/2017	10:08:00 PM	63.6	10.3
2271	4/6/2017	10:10:00 PM	63.7	10.2
2272	4/6/2017	10:12:00 PM	63.6	10.3
2273	4/6/2017	10:14:00 PM	63.8	10.2
2274	4/6/2017	10:16:00 PM	63.4	10.3
2275	4/6/2017	10:18:00 PM	63.7	10.3
2276	4/6/2017	10:20:00 PM	63.7	10.3
2277	4/6/2017	10:22:00 PM	64.1	10.3
2278	4/6/2017	10:24:00 PM	63.9	10.3
2279	4/6/2017	10:26:00 PM	64.1	10.3
2280	4/6/2017	10:28:00 PM	64.5	10.2
2281	4/6/2017	10:30:00 PM	64.2	10.3
2282	4/6/2017	10:32:00 PM	64.4	10.3
2283	4/6/2017	10:34:00 PM	64.2	10.3
2284	4/6/2017	10:36:00 PM	63.9	10.3
2285	4/6/2017	10:38:00 PM	63.9	10.3
2286	4/6/2017	10:40:00 PM	63.8	10.3
2287	4/6/2017	10:42:00 PM	64.1	10.3
2288	4/6/2017	10:44:00 PM	63.9	10.3
2289	4/6/2017	10:46:00 PM	63.9	10.3
2290	4/6/2017	10:48:00 PM	63.7	10.3
2291	4/6/2017	10:50:00 PM	63.8	10.3
2292	4/6/2017	10:52:00 PM	63.9	10.2
2293	4/6/2017	10:54:00 PM	63.8	10.2
2294	4/6/2017	10:56:00 PM	63.6	10.2
2295	4/6/2017	10:58:00 PM	63.3	10.2
2296	4/6/2017	11:00:00 PM	64.0	10.2
2297	4/6/2017	11:02:00 PM	63.8	10.2
2298	4/6/2017	11:04:00 PM	63.9	10.1
2299	4/6/2017	11:06:00 PM	63.8	10.1
2300	4/6/2017	11:08:00 PM	64.0	10.1
2301	4/6/2017	11:10:00 PM	64.2	10.1
2302	4/6/2017	11:12:00 PM	64.3	10.1
2303	4/6/2017	11:14:00 PM	64.1	10.0
2304	4/6/2017	11:16:00 PM	64.1	10.0
2305	4/6/2017	11:18:00 PM	64.0	10.0
2306	4/6/2017	11:20:00 PM	63.8	9.9
2307	4/6/2017	11:22:00 PM	63.8	9.9
2308	4/6/2017	11:24:00 PM	64.5	9.8
2309	4/6/2017	11:26:00 PM	64.3	9.8
2310	4/6/2017	11:28:00 PM	64.6	9.8

Index	Date	Time	%RH	°C
2311	4/6/2017	11:30:00 PM	64.7	9.8
2312	4/6/2017	11:32:00 PM	65.0	9.7
2313	4/6/2017	11:34:00 PM	64.7	9.7
2314	4/6/2017	11:36:00 PM	64.6	9.7
2315	4/6/2017	11:38:00 PM	65.2	9.6
2316	4/6/2017	11:40:00 PM	65.2	9.6
2317	4/6/2017	11:42:00 PM	65.4	9.6
2318	4/6/2017	11:44:00 PM	65.3	9.5
2319	4/6/2017	11:46:00 PM	65.1	9.5
2320	4/6/2017	11:48:00 PM	65.0	9.4
2321	4/6/2017	11:50:00 PM	65.3	9.4
2322	4/6/2017	11:52:00 PM	65.0	9.4
2323	4/6/2017	11:54:00 PM	65.3	9.4
2324	4/6/2017	11:56:00 PM	64.9	9.4
2325	4/6/2017	11:58:00 PM	65.0	9.3
2326	4/7/2017	12:00:00 AM	65.5	9.3
2327	4/7/2017	12:02:00 AM	64.9	9.2
2328	4/7/2017	12:04:00 AM	65.0	9.2
2329	4/7/2017	12:06:00 AM	65.0	9.2
2330	4/7/2017	12:08:00 AM	65.1	9.1
2331	4/7/2017	12:10:00 AM	65.6	9.0
2332	4/7/2017	12:12:00 AM	65.3	8.9
2333	4/7/2017	12:14:00 AM	65.2	8.9
2334	4/7/2017	12:16:00 AM	65.4	8.8
2335	4/7/2017	12:18:00 AM	65.0	8.7
2336	4/7/2017	12:20:00 AM	65.5	8.6
2337	4/7/2017	12:22:00 AM	65.3	8.6
2338	4/7/2017	12:24:00 AM	65.6	8.5
2339	4/7/2017	12:26:00 AM	65.5	8.4
2340	4/7/2017	12:28:00 AM	65.9	8.3
2341	4/7/2017	12:30:00 AM	65.8	8.2
2342	4/7/2017	12:32:00 AM	66.1	8.2
2343	4/7/2017	12:34:00 AM	65.8	8.1
2344	4/7/2017	12:36:00 AM	66.0	8.0
2345	4/7/2017	12:38:00 AM	65.8	7.9
2346	4/7/2017	12:40:00 AM	65.7	7.9
2347	4/7/2017	12:42:00 AM	65.7	7.9
2348	4/7/2017	12:44:00 AM	66.1	7.8
2349	4/7/2017	12:46:00 AM	66.0	7.8
2350	4/7/2017	12:48:00 AM	65.9	7.8
2351	4/7/2017	12:50:00 AM	65.8	7.7
2352	4/7/2017	12:52:00 AM	65.8	7.7
2353	4/7/2017	12:54:00 AM	65.7	7.7
2354	4/7/2017	12:56:00 AM	65.8	7.6
2355	4/7/2017	12:58:00 AM	65.7	7.6
2356	4/7/2017	1:00:00 AM	65.5	7.6
2357	4/7/2017	1:02:00 AM	65.8	7.6
2358	4/7/2017	1:04:00 AM	65.4	7.5
2359	4/7/2017	1:06:00 AM	65.3	7.5
2360	4/7/2017	1:08:00 AM	65.1	7.4
2361	4/7/2017	1:10:00 AM	64.9	7.5
2362	4/7/2017	1:12:00 AM	64.8	7.4
2363	4/7/2017	1:14:00 AM	65.1	7.4
2364	4/7/2017	1:16:00 AM	65.4	7.4
2365	4/7/2017	1:18:00 AM	64.7	7.4
2366	4/7/2017	1:20:00 AM	64.3	7.4
2367	4/7/2017	1:22:00 AM	64.2	7.3
2368	4/7/2017	1:24:00 AM	64.7	7.3
2369	4/7/2017	1:26:00 AM	64.7	7.3
2370	4/7/2017	1:28:00 AM	64.4	7.3
2371	4/7/2017	1:30:00 AM	64.3	7.3
2372	4/7/2017	1:32:00 AM	64.4	7.2
2373	4/7/2017	1:34:00 AM	64.3	7.2
2374	4/7/2017	1:36:00 AM	64.3	7.2
2375	4/7/2017	1:38:00 AM	64.3	7.2
2376	4/7/2017	1:40:00 AM	64.0	7.2
2377	4/7/2017	1:42:00 AM	64.1	7.2
2378	4/7/2017	1:44:00 AM	63.7	7.2
2379	4/7/2017	1:46:00 AM	63.7	7.2
2380	4/7/2017	1:48:00 AM	63.5	7.2
2381	4/7/2017	1:50:00 AM	63.2	7.2
2382	4/7/2017	1:52:00 AM	63.4	7.2
2383	4/7/2017	1:54:00 AM	63.3	7.2
2384	4/7/2017	1:56:00 AM	63.2	7.2
2385	4/7/2017	1:58:00 AM	63.1	7.2
2386	4/7/2017	2:00:00 AM	63.4	7.2
2387	4/7/2017	2:02:00 AM	63.2	7.2

Index	Date	Time	%RH	°C
2388	4/7/2017	2:04:00 AM	63.5	7.1
2389	4/7/2017	2:06:00 AM	63.3	7.1
2390	4/7/2017	2:08:00 AM	64.0	7.1
2391	4/7/2017	2:10:00 AM	63.9	7.1
2392	4/7/2017	2:12:00 AM	64.2	7.0
2393	4/7/2017	2:14:00 AM	64.3	6.9
2394	4/7/2017	2:16:00 AM	64.4	6.9
2395	4/7/2017	2:18:00 AM	64.9	6.9
2396	4/7/2017	2:20:00 AM	64.8	6.9
2397	4/7/2017	2:22:00 AM	65.3	6.8
2398	4/7/2017	2:24:00 AM	65.4	6.8
2399	4/7/2017	2:26:00 AM	65.4	6.7
2400	4/7/2017	2:28:00 AM	65.2	6.8
2401	4/7/2017	2:30:00 AM	65.0	6.8
2402	4/7/2017	2:32:00 AM	65.2	6.7
2403	4/7/2017	2:34:00 AM	65.3	6.7
2404	4/7/2017	2:36:00 AM	65.6	6.7
2405	4/7/2017	2:38:00 AM	65.3	6.7
2406	4/7/2017	2:40:00 AM	65.5	6.7
2407	4/7/2017	2:42:00 AM	65.8	6.6
2408	4/7/2017	2:44:00 AM	65.9	6.6
2409	4/7/2017	2:46:00 AM	65.6	6.6
2410	4/7/2017	2:48:00 AM	65.5	6.6
2411	4/7/2017	2:50:00 AM	65.6	6.6
2412	4/7/2017	2:52:00 AM	65.5	6.6
2413	4/7/2017	2:54:00 AM	65.6	6.6
2414	4/7/2017	2:56:00 AM	65.8	6.6
2415	4/7/2017	2:58:00 AM	65.5	6.6
2416	4/7/2017	3:00:00 AM	65.3	6.6
2417	4/7/2017	3:02:00 AM	65.2	6.7
2418	4/7/2017	3:04:00 AM	65.1	6.7
2419	4/7/2017	3:06:00 AM	65.2	6.7
2420	4/7/2017	3:08:00 AM	65.1	6.7
2421	4/7/2017	3:10:00 AM	65.3	6.7
2422	4/7/2017	3:12:00 AM	65.0	6.7
2423	4/7/2017	3:14:00 AM	65.2	6.7
2424	4/7/2017	3:16:00 AM	65.2	6.7
2425	4/7/2017	3:18:00 AM	65.1	6.7
2426	4/7/2017	3:20:00 AM	65.5	6.7
2427	4/7/2017	3:22:00 AM	65.6	6.6
2428	4/7/2017	3:24:00 AM	65.5	6.7
2429	4/7/2017	3:26:00 AM	65.3	6.7
2430	4/7/2017	3:28:00 AM	65.4	6.7
2431	4/7/2017	3:30:00 AM	65.7	6.6
2432	4/7/2017	3:32:00 AM	65.8	6.6
2433	4/7/2017	3:34:00 AM	65.9	6.6
2434	4/7/2017	3:36:00 AM	66.0	6.6
2435	4/7/2017	3:38:00 AM	66.1	6.5
2436	4/7/2017	3:40:00 AM	65.8	6.6
2437	4/7/2017	3:42:00 AM	65.9	6.6
2438	4/7/2017	3:44:00 AM	65.7	6.6
2439	4/7/2017	3:46:00 AM	65.6	6.6
2440	4/7/2017	3:48:00 AM	65.5	6.6
2441	4/7/2017	3:50:00 AM	65.5	6.7
2442	4/7/2017	3:52:00 AM	65.4	6.7
2443	4/7/2017	3:54:00 AM	65.7	6.7
2444	4/7/2017	3:56:00 AM	66.0	6.6
2445	4/7/2017	3:58:00 AM	66.2	6.6
2446	4/7/2017	4:00:00 AM	66.1	6.6
2447	4/7/2017	4:02:00 AM	65.9	6.6
2448	4/7/2017	4:04:00 AM	66.0	6.6
2449	4/7/2017	4:06:00 AM	66.4	6.6
2450	4/7/2017	4:08:00 AM	66.3	6.6
2451	4/7/2017	4:10:00 AM	66.5	6.6
2452	4/7/2017	4:12:00 AM	66.6	6.6
2453	4/7/2017	4:14:00 AM	66.5	6.6
2454	4/7/2017	4:16:00 AM	66.6	6.6
2455	4/7/2017	4:18:00 AM	66.7	6.5
2456	4/7/2017	4:20:00 AM	66.6	6.5
2457	4/7/2017	4:22:00 AM	66.6	6.6
2458	4/7/2017	4:24:00 AM	66.4	6.6
2459	4/7/2017	4:26:00 AM	66.2	6.6
2460	4/7/2017	4:28:00 AM	66.2	6.6
2461	4/7/2017	4:30:00 AM	66.4	6.6
2462	4/7/2017	4:32:00 AM	66.7	6.5
2463	4/7/2017	4:34:00 AM	66.5	6.5
2464	4/7/2017	4:36:00 AM	66.6	6.5

Index	Date	Time	%RH	°C
2465	4/7/2017	4:38:00 AM	66.7	6.4
2466	4/7/2017	4:40:00 AM	66.6	6.4
2467	4/7/2017	4:42:00 AM	66.7	6.4
2468	4/7/2017	4:44:00 AM	66.6	6.4
2469	4/7/2017	4:46:00 AM	66.5	6.4
2470	4/7/2017	4:48:00 AM	66.7	6.4
2471	4/7/2017	4:50:00 AM	66.8	6.4
2472	4/7/2017	4:52:00 AM	66.8	6.4
2473	4/7/2017	4:54:00 AM	66.8	6.4
2474	4/7/2017	4:56:00 AM	66.9	6.4
2475	4/7/2017	4:58:00 AM	66.7	6.5
2476	4/7/2017	5:00:00 AM	67.0	6.4
2477	4/7/2017	5:02:00 AM	67.1	6.4
2478	4/7/2017	5:04:00 AM	67.1	6.5
2479	4/7/2017	5:06:00 AM	67.0	6.5
2480	4/7/2017	5:08:00 AM	67.0	6.5
2481	4/7/2017	5:10:00 AM	67.0	6.5
2482	4/7/2017	5:12:00 AM	67.2	6.4
2483	4/7/2017	5:14:00 AM	67.2	6.4
2484	4/7/2017	5:16:00 AM	67.5	6.4
2485	4/7/2017	5:18:00 AM	67.5	6.4
2486	4/7/2017	5:20:00 AM	67.4	6.4
2487	4/7/2017	5:22:00 AM	67.5	6.3
2488	4/7/2017	5:24:00 AM	67.5	6.4
2489	4/7/2017	5:26:00 AM	67.6	6.4
2490	4/7/2017	5:28:00 AM	67.9	6.2
2491	4/7/2017	5:30:00 AM	68.1	6.2
2492	4/7/2017	5:32:00 AM	67.9	6.3
2493	4/7/2017	5:34:00 AM	68.6	6.1
2494	4/7/2017	5:36:00 AM	68.7	6.2
2495	4/7/2017	5:38:00 AM	68.5	6.2
2496	4/7/2017	5:40:00 AM	68.4	6.2
2497	4/7/2017	5:42:00 AM	68.8	6.2
2498	4/7/2017	5:44:00 AM	68.9	6.2
2499	4/7/2017	5:46:00 AM	69.3	6.1
2500	4/7/2017	5:48:00 AM	69.3	6.1
2501	4/7/2017	5:50:00 AM	69.7	6.1
2502	4/7/2017	5:52:00 AM	69.8	6.0
2503	4/7/2017	5:54:00 AM	69.5	6.1
2504	4/7/2017	5:56:00 AM	69.7	6.1
2505	4/7/2017	5:58:00 AM	69.8	6.1
2506	4/7/2017	6:00:00 AM	69.6	6.1
2507	4/7/2017	6:02:00 AM	69.3	6.1
2508	4/7/2017	6:04:00 AM	69.2	6.1
2509	4/7/2017	6:06:00 AM	69.2	6.2
2510	4/7/2017	6:08:00 AM	69.3	6.2
2511	4/7/2017	6:10:00 AM	69.5	6.2
2512	4/7/2017	6:12:00 AM	69.4	6.1
2513	4/7/2017	6:14:00 AM	69.7	6.1
2514	4/7/2017	6:16:00 AM	69.9	6.1
2515	4/7/2017	6:18:00 AM	69.4	6.2
2516	4/7/2017	6:20:00 AM	69.6	6.1
2517	4/7/2017	6:22:00 AM	69.6	6.1
2518	4/7/2017	6:24:00 AM	69.6	6.1
2519	4/7/2017	6:26:00 AM	69.5	6.2
2520	4/7/2017	6:28:00 AM	69.6	6.1
2521	4/7/2017	6:30:00 AM	69.8	6.1
2522	4/7/2017	6:32:00 AM	70.3	6.0
2523	4/7/2017	6:34:00 AM	70.1	6.0
2524	4/7/2017	6:36:00 AM	70.3	6.0
2525	4/7/2017	6:38:00 AM	70.6	6.0
2526	4/7/2017	6:40:00 AM	70.8	5.9
2527	4/7/2017	6:42:00 AM	71.0	5.9
2528	4/7/2017	6:44:00 AM	71.1	5.9
2529	4/7/2017	6:46:00 AM	70.7	6.0
2530	4/7/2017	6:48:00 AM	70.3	6.1
2531	4/7/2017	6:50:00 AM	70.4	6.1
2532	4/7/2017	6:52:00 AM	70.3	6.1
2533	4/7/2017	6:54:00 AM	70.4	6.1
2534	4/7/2017	6:56:00 AM	70.4	6.1
2535	4/7/2017	6:58:00 AM	70.4	6.1
2536	4/7/2017	7:00:00 AM	70.3	6.1
2537	4/7/2017	7:02:00 AM	70.6	6.0
2538	4/7/2017	7:04:00 AM	70.5	6.0
2539	4/7/2017	7:06:00 AM	70.6	6.1
2540	4/7/2017	7:08:00 AM	70.9	6.0
2541	4/7/2017	7:10:00 AM	70.5	6.0

Index	Date	Time	%RH	°C
2542	4/7/2017	7:12:00 AM	71.3	5.9
2543	4/7/2017	7:14:00 AM	71.8	5.9
2544	4/7/2017	7:16:00 AM	71.9	5.9
2545	4/7/2017	7:18:00 AM	72.4	6.0
2546	4/7/2017	7:20:00 AM	72.5	6.0
2547	4/7/2017	7:22:00 AM	72.7	6.1
2548	4/7/2017	7:24:00 AM	72.7	6.2
2549	4/7/2017	7:26:00 AM	72.9	6.3
2550	4/7/2017	7:28:00 AM	72.3	6.4
2551	4/7/2017	7:30:00 AM	72.6	6.4
2552	4/7/2017	7:32:00 AM	72.3	6.5
2553	4/7/2017	7:34:00 AM	72.3	6.5
2554	4/7/2017	7:36:00 AM	72.2	6.6
2555	4/7/2017	7:38:00 AM	72.4	6.6
2556	4/7/2017	7:40:00 AM	72.5	6.7
2557	4/7/2017	7:42:00 AM	72.3	6.7
2558	4/7/2017	7:44:00 AM	72.3	6.7
2559	4/7/2017	7:46:00 AM	72.3	6.8
2560	4/7/2017	7:48:00 AM	72.0	6.9
2561	4/7/2017	7:50:00 AM	71.9	6.9
2562	4/7/2017	7:52:00 AM	72.1	7.0
2563	4/7/2017	7:54:00 AM	71.8	7.1
2564	4/7/2017	7:56:00 AM	71.6	7.1
2565	4/7/2017	7:58:00 AM	71.6	7.2
2566	4/7/2017	8:00:00 AM	71.3	7.3
2567	4/7/2017	8:02:00 AM	70.9	7.3
2568	4/7/2017	8:04:00 AM	71.2	7.4
2569	4/7/2017	8:06:00 AM	70.9	7.4
2570	4/7/2017	8:08:00 AM	70.7	7.5
2571	4/7/2017	8:10:00 AM	70.2	7.5
2572	4/7/2017	8:12:00 AM	70.5	7.6
2573	4/7/2017	8:14:00 AM	70.7	7.7
2574	4/7/2017	8:16:00 AM	70.2	7.7
2575	4/7/2017	8:18:00 AM	70.3	7.8
2576	4/7/2017	8:20:00 AM	69.4	7.8
2577	4/7/2017	8:22:00 AM	69.6	7.9
2578	4/7/2017	8:24:00 AM	69.3	7.9
2579	4/7/2017	8:26:00 AM	69.6	8.0
2580	4/7/2017	8:28:00 AM	69.2	8.1
2581	4/7/2017	8:30:00 AM	68.5	8.1
2582	4/7/2017	8:32:00 AM	68.2	8.1
2583	4/7/2017	8:34:00 AM	68.4	8.2
2584	4/7/2017	8:36:00 AM	68.5	8.2
2585	4/7/2017	8:38:00 AM	68.2	8.3
2586	4/7/2017	8:40:00 AM	67.7	8.3
2587	4/7/2017	8:42:00 AM	67.6	8.4
2588	4/7/2017	8:44:00 AM	68.2	8.5
2589	4/7/2017	8:46:00 AM	67.4	8.6
2590	4/7/2017	8:48:00 AM	67.1	8.6
2591	4/7/2017	8:50:00 AM	67.6	8.6
2592	4/7/2017	8:52:00 AM	66.4	8.7
2593	4/7/2017	8:54:00 AM	66.8	8.7
2594	4/7/2017	8:56:00 AM	65.8	8.7
2595	4/7/2017	8:58:00 AM	66.2	8.9
2596	4/7/2017	9:00:00 AM	65.7	8.9
2597	4/7/2017	9:02:00 AM	65.9	8.9
2598	4/7/2017	9:04:00 AM	66.3	9.1
2599	4/7/2017	9:06:00 AM	65.6	9.2
2600	4/7/2017	9:08:00 AM	65.1	9.2
2601	4/7/2017	9:10:00 AM	65.5	9.3
2602	4/7/2017	9:12:00 AM	65.6	9.4
2603	4/7/2017	9:14:00 AM	64.8	9.5
2604	4/7/2017	9:16:00 AM	64.6	9.6
2605	4/7/2017	9:18:00 AM	63.5	9.6
2606	4/7/2017	9:20:00 AM	63.9	9.7
2607	4/7/2017	9:22:00 AM	63.8	9.8
2608	4/7/2017	9:24:00 AM	63.1	9.8
2609	4/7/2017	9:26:00 AM	63.2	9.9
2610	4/7/2017	9:28:00 AM	62.4	9.8
2611	4/7/2017	9:30:00 AM	63.3	9.9
2612	4/7/2017	9:32:00 AM	62.3	9.9
2613	4/7/2017	9:34:00 AM	63.2	10.0
2614	4/7/2017	9:36:00 AM	62.3	10.0
2615	4/7/2017	9:38:00 AM	61.2	10.1
2616	4/7/2017	9:40:00 AM	61.3	9.9
2617	4/7/2017	9:42:00 AM	61.9	10.1
2618	4/7/2017	9:44:00 AM	61.9	10.1

Index	Date	Time	%RH	°C
2619	4/7/2017	9:46:00 AM	61.7	10.1
2620	4/7/2017	9:48:00 AM	61.1	10.1
2621	4/7/2017	9:50:00 AM	61.4	10.2
2622	4/7/2017	9:52:00 AM	60.6	10.2
2623	4/7/2017	9:54:00 AM	61.3	10.2
2624	4/7/2017	9:56:00 AM	60.5	10.2
2625	4/7/2017	9:58:00 AM	60.8	10.3
2626	4/7/2017	10:00:00 AM	60.5	10.3
2627	4/7/2017	10:02:00 AM	61.5	10.5
2628	4/7/2017	10:04:00 AM	61.2	10.6
2629	4/7/2017	10:06:00 AM	61.0	10.6
2630	4/7/2017	10:08:00 AM	60.7	10.6
2631	4/7/2017	10:10:00 AM	60.7	10.8
2632	4/7/2017	10:12:00 AM	59.8	10.8
2633	4/7/2017	10:14:00 AM	60.5	10.9
2634	4/7/2017	10:16:00 AM	60.1	10.9
2635	4/7/2017	10:18:00 AM	59.5	10.8
2636	4/7/2017	10:20:00 AM	60.7	11.1
2637	4/7/2017	10:22:00 AM	59.5	11.2
2638	4/7/2017	10:24:00 AM	58.9	11.2
2639	4/7/2017	10:26:00 AM	59.7	11.2
2640	4/7/2017	10:28:00 AM	59.8	11.3
2641	4/7/2017	10:30:00 AM	59.8	11.3
2642	4/7/2017	10:32:00 AM	59.1	11.3
2643	4/7/2017	10:34:00 AM	59.1	11.3
2644	4/7/2017	10:36:00 AM	58.3	11.3
2645	4/7/2017	10:38:00 AM	58.9	11.5
2646	4/7/2017	10:40:00 AM	58.2	11.6
2647	4/7/2017	10:42:00 AM	56.1	11.3
2648	4/7/2017	10:44:00 AM	57.3	11.4
2649	4/7/2017	10:46:00 AM	57.4	11.6
2650	4/7/2017	10:48:00 AM	57.6	11.7
2651	4/7/2017	10:50:00 AM	55.9	11.8
2652	4/7/2017	10:52:00 AM	56.4	11.8
2653	4/7/2017	10:54:00 AM	54.9	11.9
2654	4/7/2017	10:56:00 AM	55.5	11.9
2655	4/7/2017	10:58:00 AM	52.5	11.8
2656	4/7/2017	11:00:00 AM	52.7	11.9
2657	4/7/2017	11:02:00 AM	53.6	11.9
2658	4/7/2017	11:04:00 AM	55.7	12.2
2659	4/7/2017	11:06:00 AM	51.9	12.1
2660	4/7/2017	11:08:00 AM	53.9	12.4
2661	4/7/2017	11:10:00 AM	54.5	12.8
2662	4/7/2017	11:12:00 AM	51.8	12.7
2663	4/7/2017	11:14:00 AM	49.9	12.4
2664	4/7/2017	11:16:00 AM	50.8	12.1
2665	4/7/2017	11:18:00 AM	50.3	11.9
2666	4/7/2017	11:20:00 AM	51.8	11.9
2667	4/7/2017	11:22:00 AM	51.4	11.9
2668	4/7/2017	11:24:00 AM	51.1	11.8
2669	4/7/2017	11:26:00 AM	52.1	11.7
2670	4/7/2017	11:28:00 AM	51.1	11.7
2671	4/7/2017	11:30:00 AM	50.9	11.6
2672	4/7/2017	11:32:00 AM	50.6	11.7
2673	4/7/2017	11:34:00 AM	50.8	12.2
2674	4/7/2017	11:36:00 AM	49.6	12.2
2675	4/7/2017	11:38:00 AM	47.8	12.2
2676	4/7/2017	11:40:00 AM	49.7	12.9
2677	4/7/2017	11:42:00 AM	47.8	12.7
2678	4/7/2017	11:44:00 AM	48.9	12.7
2679	4/7/2017	11:46:00 AM	48.2	12.6
2680	4/7/2017	11:48:00 AM	48.3	12.5
2681	4/7/2017	11:50:00 AM	47.4	12.4
2682	4/7/2017	11:52:00 AM	45.9	12.4
2683	4/7/2017	11:54:00 AM	45.7	12.3
2684	4/7/2017	11:56:00 AM	46.8	12.3
2685	4/7/2017	11:58:00 AM	44.0	12.3
2686	4/7/2017	12:00:00 PM	43.6	12.2
2687	4/7/2017	12:02:00 PM	42.5	12.3
2688	4/7/2017	12:04:00 PM	42.2	12.4
2689	4/7/2017	12:06:00 PM	43.8	12.7
2690	4/7/2017	12:08:00 PM	41.1	12.7
2691	4/7/2017	12:10:00 PM	41.7	12.6
2692	4/7/2017	12:12:00 PM	43.1	12.4
2693	4/7/2017	12:14:00 PM	42.5	12.3
2694	4/7/2017	12:16:00 PM	42.2	12.4
2695	4/7/2017	12:18:00 PM	42.8	12.6

Index	Date	Time	%RH	°C
2696	4/7/2017	12:20:00 PM	41.5	12.7
2697	4/7/2017	12:22:00 PM	43.0	12.7
2698	4/7/2017	12:24:00 PM	40.7	12.6
2699	4/7/2017	12:26:00 PM	42.8	12.6
2700	4/7/2017	12:28:00 PM	41.2	12.4
2701	4/7/2017	12:30:00 PM	40.8	12.3
2702	4/7/2017	12:32:00 PM	40.9	12.2
2703	4/7/2017	12:34:00 PM	41.2	12.3
2704	4/7/2017	12:36:00 PM	41.9	12.7
2705	4/7/2017	12:38:00 PM	42.3	12.9
2706	4/7/2017	12:40:00 PM	41.2	12.8
2707	4/7/2017	12:42:00 PM	41.5	12.8
2708	4/7/2017	12:44:00 PM	40.3	12.7
2709	4/7/2017	12:46:00 PM	40.5	12.5
2710	4/7/2017	12:48:00 PM	41.3	12.6
2711	4/7/2017	12:50:00 PM	39.8	12.8
2712	4/7/2017	12:52:00 PM	40.1	12.9
2713	4/7/2017	12:54:00 PM	39.6	12.9
2714	4/7/2017	12:56:00 PM	39.9	12.8
2715	4/7/2017	12:58:00 PM	40.4	12.7
2716	4/7/2017	1:00:00 PM	39.9	12.6
2717	4/7/2017	1:02:00 PM	39.4	12.8
2718	4/7/2017	1:04:00 PM	39.4	13.0
2719	4/7/2017	1:06:00 PM	39.3	13.1
2720	4/7/2017	1:08:00 PM	37.8	13.3
2721	4/7/2017	1:10:00 PM	38.0	13.3
2722	4/7/2017	1:12:00 PM	37.7	13.5
2723	4/7/2017	1:14:00 PM	37.7	13.6
2724	4/7/2017	1:16:00 PM	39.1	13.6
2725	4/7/2017	1:18:00 PM	37.7	13.4
2726	4/7/2017	1:20:00 PM	36.4	13.2
2727	4/7/2017	1:22:00 PM	36.5	12.9
2728	4/7/2017	1:24:00 PM	37.9	12.8
2729	4/7/2017	1:26:00 PM	36.2	12.8
2730	4/7/2017	1:28:00 PM	35.7	12.8
2731	4/7/2017	1:30:00 PM	36.7	12.9
2732	4/7/2017	1:32:00 PM	36.0	12.9
2733	4/7/2017	1:34:00 PM	36.6	13.1
2734	4/7/2017	1:36:00 PM	35.6	13.2
2735	4/7/2017	1:38:00 PM	34.2	13.2
2736	4/7/2017	1:40:00 PM	36.1	13.3
2737	4/7/2017	1:42:00 PM	36.4	13.4
2738	4/7/2017	1:44:00 PM	36.3	13.4
2739	4/7/2017	1:46:00 PM	34.9	13.3
2740	4/7/2017	1:48:00 PM	36.6	13.5
2741	4/7/2017	1:50:00 PM	38.3	13.8
2742	4/7/2017	1:52:00 PM	35.4	13.8
2743	4/7/2017	1:54:00 PM	36.7	13.7
2744	4/7/2017	1:56:00 PM	36.7	13.7
2745	4/7/2017	1:58:00 PM	36.0	13.6
2746	4/7/2017	2:00:00 PM	35.5	13.6
2747	4/7/2017	2:02:00 PM	37.0	13.7
2748	4/7/2017	2:04:00 PM	36.1	13.6
2749	4/7/2017	2:06:00 PM	35.0	13.4
2750	4/7/2017	2:08:00 PM	35.7	13.5
2751	4/7/2017	2:10:00 PM	35.4	13.6
2752	4/7/2017	2:12:00 PM	35.4	13.8
2753	4/7/2017	2:14:00 PM	34.2	13.7
2754	4/7/2017	2:16:00 PM	34.0	13.8
2755	4/7/2017	2:18:00 PM	35.4	13.8
2756	4/7/2017	2:20:00 PM	36.2	13.8
2757	4/7/2017	2:22:00 PM	34.3	13.7
2758	4/7/2017	2:24:00 PM	34.2	13.6
2759	4/7/2017	2:26:00 PM	33.4	13.5
2760	4/7/2017	2:28:00 PM	34.3	13.5
2761	4/7/2017	2:30:00 PM	33.8	13.4
2762	4/7/2017	2:32:00 PM	35.5	13.5
2763	4/7/2017	2:34:00 PM	34.2	13.4
2764	4/7/2017	2:36:00 PM	34.6	13.3
2765	4/7/2017	2:38:00 PM	34.6	13.3
2766	4/7/2017	2:40:00 PM	34.7	13.3
2767	4/7/2017	2:42:00 PM	35.0	13.3
2768	4/7/2017	2:44:00 PM	33.7	13.3
2769	4/7/2017	2:46:00 PM	34.9	13.5
2770	4/7/2017	2:48:00 PM	34.6	13.6
2771	4/7/2017	2:50:00 PM	32.8	13.6
2772	4/7/2017	2:52:00 PM	34.6	13.7

Index	Date	Time	%RH	°C
2773	4/7/2017	2:54:00 PM	34.7	14.1
2774	4/7/2017	2:56:00 PM	32.1	14.1
2775	4/7/2017	2:58:00 PM	33.2	14.1
2776	4/7/2017	3:00:00 PM	33.4	14.2
2777	4/7/2017	3:02:00 PM	31.1	14.1
2778	4/7/2017	3:04:00 PM	32.5	14.1
2779	4/7/2017	3:06:00 PM	32.6	14.3
2780	4/7/2017	3:08:00 PM	32.0	14.3
2781	4/7/2017	3:10:00 PM	32.2	14.3
2782	4/7/2017	3:12:00 PM	31.6	14.2
2783	4/7/2017	3:14:00 PM	30.8	14.3
2784	4/7/2017	3:16:00 PM	30.9	14.1
2785	4/7/2017	3:18:00 PM	31.5	14.2
2786	4/7/2017	3:20:00 PM	31.4	14.4
2787	4/7/2017	3:22:00 PM	30.8	14.3
2788	4/7/2017	3:24:00 PM	30.3	14.3
2789	4/7/2017	3:26:00 PM	31.5	14.2
2790	4/7/2017	3:28:00 PM	30.9	14.1
2791	4/7/2017	3:30:00 PM	31.0	13.9
2792	4/7/2017	3:32:00 PM	32.6	14.1
2793	4/7/2017	3:34:00 PM	36.3	14.1
2794	4/7/2017	3:36:00 PM	38.4	14.3
2795	4/7/2017	3:38:00 PM	37.6	14.1
2796	4/7/2017	3:40:00 PM	37.3	14.0
2797	4/7/2017	3:42:00 PM	38.5	14.2
2798	4/7/2017	3:44:00 PM	37.9	13.9
2799	4/7/2017	3:46:00 PM	37.9	13.8
2800	4/7/2017	3:48:00 PM	38.4	13.8
2801	4/7/2017	3:50:00 PM	39.2	13.8
2802	4/7/2017	3:52:00 PM	38.4	13.7
2803	4/7/2017	3:54:00 PM	38.2	13.9
2804	4/7/2017	3:56:00 PM	37.5	13.7
2805	4/7/2017	3:58:00 PM	39.0	13.9
2806	4/7/2017	4:00:00 PM	37.7	13.8
2807	4/7/2017	4:02:00 PM	39.8	14.0
2808	4/7/2017	4:04:00 PM	39.3	14.0
2809	4/7/2017	4:06:00 PM	39.9	13.9
2810	4/7/2017	4:08:00 PM	40.7	13.8
2811	4/7/2017	4:10:00 PM	40.9	13.9
2812	4/7/2017	4:12:00 PM	39.2	13.8
2813	4/7/2017	4:14:00 PM	39.6	13.7
2814	4/7/2017	4:16:00 PM	39.9	13.9
2815	4/7/2017	4:18:00 PM	39.5	14.0
2816	4/7/2017	4:20:00 PM	40.0	14.0
2817	4/7/2017	4:22:00 PM	38.1	14.1
2818	4/7/2017	4:24:00 PM	37.3	13.7
2819	4/7/2017	4:26:00 PM	37.9	13.7
2820	4/7/2017	4:28:00 PM	38.7	13.7
2821	4/7/2017	4:30:00 PM	38.4	13.4
2822	4/7/2017	4:32:00 PM	38.3	13.2
2823	4/7/2017	4:34:00 PM	38.7	12.9
2824	4/7/2017	4:36:00 PM	39.4	12.8
2825	4/7/2017	4:38:00 PM	40.4	12.7
2826	4/7/2017	4:40:00 PM	40.6	12.6
2827	4/7/2017	4:42:00 PM	41.2	12.4
2828	4/7/2017	4:44:00 PM	42.6	12.4
2829	4/7/2017	4:46:00 PM	41.9	12.3
2830	4/7/2017	4:48:00 PM	42.5	12.3
2831	4/7/2017	4:50:00 PM	41.9	12.2
2832	4/7/2017	4:52:00 PM	42.0	12.2
2833	4/7/2017	4:54:00 PM	42.6	12.1
2834	4/7/2017	4:56:00 PM	43.4	12.0
2835	4/7/2017	4:58:00 PM	43.8	12.0
2836	4/7/2017	5:00:00 PM	43.3	12.0
2837	4/7/2017	5:02:00 PM	44.0	11.9
2838	4/7/2017	5:04:00 PM	43.8	11.9
2839	4/7/2017	5:06:00 PM	44.4	11.8
2840	4/7/2017	5:08:00 PM	44.1	11.8
2841	4/7/2017	5:10:00 PM	44.7	11.8
2842	4/7/2017	5:12:00 PM	45.1	11.7
2843	4/7/2017	5:14:00 PM	45.8	11.7
2844	4/7/2017	5:16:00 PM	46.2	11.6
2845	4/7/2017	5:18:00 PM	46.2	11.6
2846	4/7/2017	5:20:00 PM	47.3	11.5
2847	4/7/2017	5:22:00 PM	48.2	11.4
2848	4/7/2017	5:24:00 PM	49.2	11.4
2849	4/7/2017	5:26:00 PM	48.8	11.3

Index	Date	Time	%RH	°C
2850	4/7/2017	5:28:00 PM	48.9	11.2
2851	4/7/2017	5:30:00 PM	49.7	11.1
2852	4/7/2017	5:32:00 PM	50.8	11.1
2853	4/7/2017	5:34:00 PM	51.7	11.0
2854	4/7/2017	5:36:00 PM	52.4	10.9
2855	4/7/2017	5:38:00 PM	53.2	10.8
2856	4/7/2017	5:40:00 PM	53.6	10.8
2857	4/7/2017	5:42:00 PM	54.0	10.8
2858	4/7/2017	5:44:00 PM	54.1	10.8
2859	4/7/2017	5:46:00 PM	54.1	10.8
2860	4/7/2017	5:48:00 PM	54.3	10.8
2861	4/7/2017	5:50:00 PM	55.0	10.8
2862	4/7/2017	5:52:00 PM	55.1	10.8
2863	4/7/2017	5:54:00 PM	54.4	10.8
2864	4/7/2017	5:56:00 PM	54.7	10.7
2865	4/7/2017	5:58:00 PM	54.4	10.7
2866	4/7/2017	6:00:00 PM	54.6	10.8
2867	4/7/2017	6:02:00 PM	54.5	10.8
2868	4/7/2017	6:04:00 PM	53.8	10.7
2869	4/7/2017	6:06:00 PM	53.8	10.7
2870	4/7/2017	6:08:00 PM	54.3	10.7
2871	4/7/2017	6:10:00 PM	54.7	10.7
2872	4/7/2017	6:12:00 PM	54.7	10.7
2873	4/7/2017	6:14:00 PM	54.7	10.7
2874	4/7/2017	6:16:00 PM	55.2	10.7
2875	4/7/2017	6:18:00 PM	55.4	10.6
2876	4/7/2017	6:20:00 PM	56.0	10.6
2877	4/7/2017	6:22:00 PM	56.3	10.6
2878	4/7/2017	6:24:00 PM	57.0	10.6
2879	4/7/2017	6:26:00 PM	57.0	10.5
2880	4/7/2017	6:28:00 PM	56.8	10.5
2881	4/7/2017	6:30:00 PM	57.3	10.4
2882	4/7/2017	6:32:00 PM	57.6	10.3
2883	4/7/2017	6:34:00 PM	57.9	10.3
2884	4/7/2017	6:36:00 PM	57.7	10.2
2885	4/7/2017	6:38:00 PM	57.8	10.2
2886	4/7/2017	6:40:00 PM	58.5	10.1
2887	4/7/2017	6:42:00 PM	59.3	9.9
2888	4/7/2017	6:44:00 PM	59.6	9.9
2889	4/7/2017	6:46:00 PM	59.9	9.8
2890	4/7/2017	6:48:00 PM	60.4	9.7
2891	4/7/2017	6:50:00 PM	61.0	9.6
2892	4/7/2017	6:52:00 PM	61.4	9.6
2893	4/7/2017	6:54:00 PM	61.5	9.5
2894	4/7/2017	6:56:00 PM	62.0	9.4
2895	4/7/2017	6:58:00 PM	62.3	9.3
2896	4/7/2017	7:00:00 PM	63.2	9.2
2897	4/7/2017	7:02:00 PM	63.5	9.1
2898	4/7/2017	7:04:00 PM	63.7	9.1
2899	4/7/2017	7:06:00 PM	63.9	9.0
2900	4/7/2017	7:08:00 PM	62.6	9.2
2901	4/7/2017	7:10:00 PM	63.7	9.0
2902	4/7/2017	7:12:00 PM	63.0	9.1
2903	4/7/2017	7:14:00 PM	63.9	8.9
2904	4/7/2017	7:16:00 PM	63.7	8.9
2905	4/7/2017	7:18:00 PM	63.8	8.7
2906	4/7/2017	7:20:00 PM	64.0	8.7
2907	4/7/2017	7:22:00 PM	64.2	8.6
2908	4/7/2017	7:24:00 PM	64.2	8.6
2909	4/7/2017	7:26:00 PM	64.0	8.6
2910	4/7/2017	7:28:00 PM	64.3	8.5
2911	4/7/2017	7:30:00 PM	64.5	8.4
2912	4/7/2017	7:32:00 PM	64.7	8.4
2913	4/7/2017	7:34:00 PM	64.6	8.4
2914	4/7/2017	7:36:00 PM	65.6	8.3
2915	4/7/2017	7:38:00 PM	65.4	8.3
2916	4/7/2017	7:40:00 PM	65.2	8.3
2917	4/7/2017	7:42:00 PM	65.1	8.3
2918	4/7/2017	7:44:00 PM	65.9	8.2
2919	4/7/2017	7:46:00 PM	66.1	8.2
2920	4/7/2017	7:48:00 PM	66.2	8.2
2921	4/7/2017	7:50:00 PM	66.4	8.1
2922	4/7/2017	7:52:00 PM	66.5	8.1
2923	4/7/2017	7:54:00 PM	66.0	8.2
2924	4/7/2017	7:56:00 PM	66.4	8.2
2925	4/7/2017	7:58:00 PM	66.7	8.1
2926	4/7/2017	8:00:00 PM	66.6	8.1

Index	Date	Time	%RH	°C
2927	4/7/2017	8:02:00 PM	66.6	8.1
2928	4/7/2017	8:04:00 PM	66.5	8.1
2929	4/7/2017	8:06:00 PM	66.8	8.0
2930	4/7/2017	8:08:00 PM	66.7	8.0
2931	4/7/2017	8:10:00 PM	66.5	8.1
2932	4/7/2017	8:12:00 PM	66.7	8.0
2933	4/7/2017	8:14:00 PM	67.0	7.9
2934	4/7/2017	8:16:00 PM	67.0	7.8
2935	4/7/2017	8:18:00 PM	66.6	7.9
2936	4/7/2017	8:20:00 PM	66.7	7.9
2937	4/7/2017	8:22:00 PM	66.9	7.8
2938	4/7/2017	8:24:00 PM	66.7	7.8
2939	4/7/2017	8:26:00 PM	67.0	7.8
2940	4/7/2017	8:28:00 PM	66.7	7.8
2941	4/7/2017	8:30:00 PM	66.9	7.8
2942	4/7/2017	8:32:00 PM	66.9	7.8
2943	4/7/2017	8:34:00 PM	67.1	7.7
2944	4/7/2017	8:36:00 PM	67.1	7.7
2945	4/7/2017	8:38:00 PM	66.9	7.7
2946	4/7/2017	8:40:00 PM	67.1	7.7
2947	4/7/2017	8:42:00 PM	66.9	7.7
2948	4/7/2017	8:44:00 PM	67.4	7.6
2949	4/7/2017	8:46:00 PM	67.5	7.5
2950	4/7/2017	8:48:00 PM	67.6	7.5
2951	4/7/2017	8:50:00 PM	67.7	7.4
2952	4/7/2017	8:52:00 PM	67.6	7.4
2953	4/7/2017	8:54:00 PM	67.8	7.4
2954	4/7/2017	8:56:00 PM	67.7	7.3
2955	4/7/2017	8:58:00 PM	67.8	7.3
2956	4/7/2017	9:00:00 PM	67.8	7.3
2957	4/7/2017	9:02:00 PM	67.7	7.3
2958	4/7/2017	9:04:00 PM	67.9	7.3
2959	4/7/2017	9:06:00 PM	68.1	7.2
2960	4/7/2017	9:08:00 PM	68.2	7.2
2961	4/7/2017	9:10:00 PM	68.3	7.1
2962	4/7/2017	9:12:00 PM	68.1	7.1
2963	4/7/2017	9:14:00 PM	68.6	7.1
2964	4/7/2017	9:16:00 PM	69.0	7.0
2965	4/7/2017	9:18:00 PM	69.5	6.9
2966	4/7/2017	9:20:00 PM	70.0	6.8
2967	4/7/2017	9:22:00 PM	70.3	6.8
2968	4/7/2017	9:24:00 PM	70.0	6.9
2969	4/7/2017	9:26:00 PM	69.7	6.9
2970	4/7/2017	9:28:00 PM	69.9	6.9
2971	4/7/2017	9:30:00 PM	70.0	6.9
2972	4/7/2017	9:32:00 PM	70.0	6.9
2973	4/7/2017	9:34:00 PM	69.9	6.9
2974	4/7/2017	9:36:00 PM	70.4	6.8
2975	4/7/2017	9:38:00 PM	70.2	6.9
2976	4/7/2017	9:40:00 PM	70.2	6.9
2977	4/7/2017	9:42:00 PM	70.7	6.8
2978	4/7/2017	9:44:00 PM	71.3	6.7
2979	4/7/2017	9:46:00 PM	71.5	6.7
2980	4/7/2017	9:48:00 PM	71.8	6.7
2981	4/7/2017	9:50:00 PM	71.3	6.7
2982	4/7/2017	9:52:00 PM	71.4	6.6
2983	4/7/2017	9:54:00 PM	71.6	6.6
2984	4/7/2017	9:56:00 PM	72.0	6.6
2985	4/7/2017	9:58:00 PM	71.5	6.6
2986	4/7/2017	10:00:00 PM	71.6	6.6
2987	4/7/2017	10:02:00 PM	71.7	6.6
2988	4/7/2017	10:04:00 PM	72.4	6.4
2989	4/7/2017	10:06:00 PM	71.8	6.5
2990	4/7/2017	10:08:00 PM	72.9	6.3
2991	4/7/2017	10:10:00 PM	72.4	6.3
2992	4/7/2017	10:12:00 PM	72.9	6.3
2993	4/7/2017	10:14:00 PM	72.8	6.3
2994	4/7/2017	10:16:00 PM	72.6	6.3
2995	4/7/2017	10:18:00 PM	72.2	6.3
2996	4/7/2017	10:20:00 PM	72.6	6.3
2997	4/7/2017	10:22:00 PM	72.0	6.3
2998	4/7/2017	10:24:00 PM	71.8	6.3
2999	4/7/2017	10:26:00 PM	71.6	6.3
3000	4/7/2017	10:28:00 PM	71.8	6.3
3001	4/7/2017	10:30:00 PM	72.0	6.2
3002	4/7/2017	10:32:00 PM	71.7	6.2
3003	4/7/2017	10:34:00 PM	72.0	6.2

Index	Date	Time	%RH	°C
3004	4/7/2017	10:36:00 PM	71.8	6.2
3005	4/7/2017	10:38:00 PM	72.0	6.1
3006	4/7/2017	10:40:00 PM	72.4	6.1
3007	4/7/2017	10:42:00 PM	72.1	6.1
3008	4/7/2017	10:44:00 PM	71.9	6.1
3009	4/7/2017	10:46:00 PM	70.9	6.3
3010	4/7/2017	10:48:00 PM	70.9	6.3
3011	4/7/2017	10:50:00 PM	71.6	6.2
3012	4/7/2017	10:52:00 PM	70.8	6.2
3013	4/7/2017	10:54:00 PM	70.8	6.2
3014	4/7/2017	10:56:00 PM	70.9	6.2
3015	4/7/2017	10:58:00 PM	70.9	6.2
3016	4/7/2017	11:00:00 PM	71.2	6.2
3017	4/7/2017	11:02:00 PM	71.2	6.1
3018	4/7/2017	11:04:00 PM	70.6	6.2
3019	4/7/2017	11:06:00 PM	70.5	6.2
3020	4/7/2017	11:08:00 PM	70.2	6.3
3021	4/7/2017	11:10:00 PM	70.2	6.3
3022	4/7/2017	11:12:00 PM	70.3	6.3
3023	4/7/2017	11:14:00 PM	70.2	6.3
3024	4/7/2017	11:16:00 PM	70.2	6.2
3025	4/7/2017	11:18:00 PM	70.2	6.2
3026	4/7/2017	11:20:00 PM	70.2	6.2
3027	4/7/2017	11:22:00 PM	70.1	6.2
3028	4/7/2017	11:24:00 PM	70.0	6.2
3029	4/7/2017	11:26:00 PM	70.1	6.1
3030	4/7/2017	11:28:00 PM	70.3	6.1
3031	4/7/2017	11:30:00 PM	70.1	6.1
3032	4/7/2017	11:32:00 PM	70.1	6.1
3033	4/7/2017	11:34:00 PM	70.0	6.1
3034	4/7/2017	11:36:00 PM	70.3	6.1
3035	4/7/2017	11:38:00 PM	70.3	6.1
3036	4/7/2017	11:40:00 PM	70.6	6.0
3037	4/7/2017	11:42:00 PM	70.5	5.9
3038	4/7/2017	11:44:00 PM	70.8	5.9
3039	4/7/2017	11:46:00 PM	70.6	5.9
3040	4/7/2017	11:48:00 PM	70.4	5.9
3041	4/7/2017	11:50:00 PM	70.4	5.8
3042	4/7/2017	11:52:00 PM	70.6	5.8
3043	4/7/2017	11:54:00 PM	70.4	5.8
3044	4/7/2017	11:56:00 PM	70.4	5.8
3045	4/7/2017	11:58:00 PM	70.4	5.8
3046	4/8/2017	12:00:00 AM	70.9	5.7
3047	4/8/2017	12:02:00 AM	70.7	5.7
3048	4/8/2017	12:04:00 AM	70.8	5.7
3049	4/8/2017	12:06:00 AM	71.2	5.7
3050	4/8/2017	12:08:00 AM	71.3	5.6
3051	4/8/2017	12:10:00 AM	71.5	5.6
3052	4/8/2017	12:12:00 AM	71.1	5.6
3053	4/8/2017	12:14:00 AM	71.7	5.5
3054	4/8/2017	12:16:00 AM	72.5	5.3
3055	4/8/2017	12:18:00 AM	71.9	5.4
3056	4/8/2017	12:20:00 AM	71.7	5.4
3057	4/8/2017	12:22:00 AM	71.9	5.3
3058	4/8/2017	12:24:00 AM	72.2	5.3
3059	4/8/2017	12:26:00 AM	72.0	5.3
3060	4/8/2017	12:28:00 AM	71.9	5.3
3061	4/8/2017	12:30:00 AM	72.1	5.3
3062	4/8/2017	12:32:00 AM	72.2	5.2
3063	4/8/2017	12:34:00 AM	72.6	5.1
3064	4/8/2017	12:36:00 AM	71.8	5.2
3065	4/8/2017	12:38:00 AM	72.7	4.9
3066	4/8/2017	12:40:00 AM	74.3	4.5
3067	4/8/2017	12:42:00 AM	73.2	4.9
3068	4/8/2017	12:44:00 AM	73.3	4.8
3069	4/8/2017	12:46:00 AM	74.2	4.7
3070	4/8/2017	12:48:00 AM	72.9	4.9
3071	4/8/2017	12:50:00 AM	72.6	5.1
3072	4/8/2017	12:52:00 AM	73.9	4.7
3073	4/8/2017	12:54:00 AM	74.2	4.8
3074	4/8/2017	12:56:00 AM	73.0	4.9
3075	4/8/2017	12:58:00 AM	73.1	4.9
3076	4/8/2017	1:00:00 AM	73.6	4.9
3077	4/8/2017	1:02:00 AM	73.1	4.9
3078	4/8/2017	1:04:00 AM	74.7	4.5
3079	4/8/2017	1:06:00 AM	73.5	4.8
3080	4/8/2017	1:08:00 AM	73.2	4.9

Index	Date	Time	%RH	°C
3081	4/8/2017	1:10:00 AM	73.9	4.8
3082	4/8/2017	1:12:00 AM	73.9	4.8
3083	4/8/2017	1:14:00 AM	73.4	4.9
3084	4/8/2017	1:16:00 AM	73.8	4.8
3085	4/8/2017	1:18:00 AM	74.6	4.7
3086	4/8/2017	1:20:00 AM	73.3	4.9
3087	4/8/2017	1:22:00 AM	73.5	4.8
3088	4/8/2017	1:24:00 AM	74.0	4.8
3089	4/8/2017	1:26:00 AM	72.8	4.9
3090	4/8/2017	1:28:00 AM	73.9	4.7
3091	4/8/2017	1:30:00 AM	73.2	4.8
3092	4/8/2017	1:32:00 AM	73.7	4.8
3093	4/8/2017	1:34:00 AM	73.9	4.8
3094	4/8/2017	1:36:00 AM	74.6	4.7
3095	4/8/2017	1:38:00 AM	73.5	4.8
3096	4/8/2017	1:40:00 AM	73.1	4.9
3097	4/8/2017	1:42:00 AM	74.0	4.6
3098	4/8/2017	1:44:00 AM	75.7	4.4
3099	4/8/2017	1:46:00 AM	74.5	4.7
3100	4/8/2017	1:48:00 AM	74.1	4.7
3101	4/8/2017	1:50:00 AM	74.6	4.7
3102	4/8/2017	1:52:00 AM	73.9	4.7
3103	4/8/2017	1:54:00 AM	73.8	4.7
3104	4/8/2017	1:56:00 AM	73.7	4.7
3105	4/8/2017	1:58:00 AM	74.6	4.7
3106	4/8/2017	2:00:00 AM	74.2	4.7
3107	4/8/2017	2:02:00 AM	74.4	4.7
3108	4/8/2017	2:04:00 AM	74.9	4.6
3109	4/8/2017	2:06:00 AM	74.3	4.6
3110	4/8/2017	2:08:00 AM	74.3	4.6
3111	4/8/2017	2:10:00 AM	74.7	4.5
3112	4/8/2017	2:12:00 AM	74.2	4.6
3113	4/8/2017	2:14:00 AM	73.7	4.6
3114	4/8/2017	2:16:00 AM	73.7	4.6
3115	4/8/2017	2:18:00 AM	73.5	4.6
3116	4/8/2017	2:20:00 AM	74.1	4.5
3117	4/8/2017	2:22:00 AM	74.0	4.5
3118	4/8/2017	2:24:00 AM	74.1	4.5
3119	4/8/2017	2:26:00 AM	74.0	4.5
3120	4/8/2017	2:28:00 AM	74.8	4.4
3121	4/8/2017	2:30:00 AM	74.4	4.5
3122	4/8/2017	2:32:00 AM	74.9	4.5
3123	4/8/2017	2:34:00 AM	75.0	4.6
3124	4/8/2017	2:36:00 AM	74.6	4.6
3125	4/8/2017	2:38:00 AM	74.6	4.6
3126	4/8/2017	2:40:00 AM	74.9	4.6
3127	4/8/2017	2:42:00 AM	75.0	4.6
3128	4/8/2017	2:44:00 AM	75.1	4.5
3129	4/8/2017	2:46:00 AM	75.1	4.4
3130	4/8/2017	2:48:00 AM	75.2	4.4
3131	4/8/2017	2:50:00 AM	75.4	4.4
3132	4/8/2017	2:52:00 AM	75.0	4.4
3133	4/8/2017	2:54:00 AM	74.7	4.5
3134	4/8/2017	2:56:00 AM	74.7	4.6
3135	4/8/2017	2:58:00 AM	74.5	4.6
3136	4/8/2017	3:00:00 AM	75.6	4.4
3137	4/8/2017	3:02:00 AM	75.0	4.5
3138	4/8/2017	3:04:00 AM	75.1	4.6
3139	4/8/2017	3:06:00 AM	75.3	4.6
3140	4/8/2017	3:08:00 AM	75.1	4.4
3141	4/8/2017	3:10:00 AM	75.2	4.4
3142	4/8/2017	3:12:00 AM	75.5	4.3
3143	4/8/2017	3:14:00 AM	75.3	4.4
3144	4/8/2017	3:16:00 AM	75.5	4.4
3145	4/8/2017	3:18:00 AM	75.4	4.4
3146	4/8/2017	3:20:00 AM	75.7	4.4
3147	4/8/2017	3:22:00 AM	75.9	4.4
3148	4/8/2017	3:24:00 AM	75.2	4.6
3149	4/8/2017	3:26:00 AM	75.5	4.6
3150	4/8/2017	3:28:00 AM	75.3	4.6
3151	4/8/2017	3:30:00 AM	75.1	4.7
3152	4/8/2017	3:32:00 AM	75.0	4.7
3153	4/8/2017	3:34:00 AM	75.4	4.6
3154	4/8/2017	3:36:00 AM	75.8	4.4
3155	4/8/2017	3:38:00 AM	75.5	4.4
3156	4/8/2017	3:40:00 AM	76.1	4.4
3157	4/8/2017	3:42:00 AM	75.8	4.4

Index	Date	Time	%RH	°C
3158	4/8/2017	3:44:00 AM	75.5	4.4
3159	4/8/2017	3:46:00 AM	75.4	4.5
3160	4/8/2017	3:48:00 AM	75.7	4.4
3161	4/8/2017	3:50:00 AM	75.7	4.5
3162	4/8/2017	3:52:00 AM	75.4	4.6
3163	4/8/2017	3:54:00 AM	75.5	4.5
3164	4/8/2017	3:56:00 AM	75.6	4.5
3165	4/8/2017	3:58:00 AM	76.2	4.4
3166	4/8/2017	4:00:00 AM	76.1	4.4
3167	4/8/2017	4:02:00 AM	76.0	4.4
3168	4/8/2017	4:04:00 AM	76.0	4.5
3169	4/8/2017	4:06:00 AM	75.7	4.6
3170	4/8/2017	4:08:00 AM	75.6	4.6
3171	4/8/2017	4:10:00 AM	75.5	4.6
3172	4/8/2017	4:12:00 AM	75.4	4.7
3173	4/8/2017	4:14:00 AM	75.1	4.7
3174	4/8/2017	4:16:00 AM	75.2	4.7
3175	4/8/2017	4:18:00 AM	74.9	4.7
3176	4/8/2017	4:20:00 AM	75.0	4.7
3177	4/8/2017	4:22:00 AM	75.1	4.7
3178	4/8/2017	4:24:00 AM	75.6	4.7
3179	4/8/2017	4:26:00 AM	76.6	4.6
3180	4/8/2017	4:28:00 AM	75.8	4.7
3181	4/8/2017	4:30:00 AM	76.0	4.6
3182	4/8/2017	4:32:00 AM	75.9	4.6
3183	4/8/2017	4:34:00 AM	75.7	4.6
3184	4/8/2017	4:36:00 AM	76.0	4.5
3185	4/8/2017	4:38:00 AM	75.6	4.6
3186	4/8/2017	4:40:00 AM	75.9	4.4
3187	4/8/2017	4:42:00 AM	75.6	4.4
3188	4/8/2017	4:44:00 AM	75.6	4.4
3189	4/8/2017	4:46:00 AM	75.7	4.3
3190	4/8/2017	4:48:00 AM	76.4	4.2
3191	4/8/2017	4:50:00 AM	76.4	4.2
3192	4/8/2017	4:52:00 AM	76.4	4.2
3193	4/8/2017	4:54:00 AM	77.0	4.2
3194	4/8/2017	4:56:00 AM	76.1	4.3
3195	4/8/2017	4:58:00 AM	76.2	4.4
3196	4/8/2017	5:00:00 AM	75.8	4.4
3197	4/8/2017	5:02:00 AM	75.8	4.4
3198	4/8/2017	5:04:00 AM	76.1	4.4
3199	4/8/2017	5:06:00 AM	76.0	4.4
3200	4/8/2017	5:08:00 AM	76.1	4.4
3201	4/8/2017	5:10:00 AM	76.1	4.4
3202	4/8/2017	5:12:00 AM	76.0	4.4
3203	4/8/2017	5:14:00 AM	76.3	4.4
3204	4/8/2017	5:16:00 AM	76.7	4.4
3205	4/8/2017	5:18:00 AM	76.3	4.4
3206	4/8/2017	5:20:00 AM	76.2	4.4
3207	4/8/2017	5:22:00 AM	76.5	4.4
3208	4/8/2017	5:24:00 AM	76.9	4.4
3209	4/8/2017	5:26:00 AM	76.9	4.4
3210	4/8/2017	5:28:00 AM	76.8	4.4
3211	4/8/2017	5:30:00 AM	77.3	4.3
3212	4/8/2017	5:32:00 AM	76.9	4.2
3213	4/8/2017	5:34:00 AM	77.0	4.2
3214	4/8/2017	5:36:00 AM	76.8	4.2
3215	4/8/2017	5:38:00 AM	77.2	4.2
3216	4/8/2017	5:40:00 AM	77.1	4.2
3217	4/8/2017	5:42:00 AM	77.2	4.2
3218	4/8/2017	5:44:00 AM	76.8	4.3
3219	4/8/2017	5:46:00 AM	76.8	4.2
3220	4/8/2017	5:48:00 AM	76.7	4.3
3221	4/8/2017	5:50:00 AM	77.0	4.3
3222	4/8/2017	5:52:00 AM	76.9	4.3
3223	4/8/2017	5:54:00 AM	76.8	4.3
3224	4/8/2017	5:56:00 AM	76.5	4.3
3225	4/8/2017	5:58:00 AM	77.2	4.3
3226	4/8/2017	6:00:00 AM	76.4	4.3
3227	4/8/2017	6:02:00 AM	76.6	4.3
3228	4/8/2017	6:04:00 AM	76.8	4.3
3229	4/8/2017	6:06:00 AM	76.6	4.3
3230	4/8/2017	6:08:00 AM	77.3	4.3
3231	4/8/2017	6:10:00 AM	77.1	4.3
3232	4/8/2017	6:12:00 AM	76.9	4.3
3233	4/8/2017	6:14:00 AM	76.9	4.3
3234	4/8/2017	6:16:00 AM	76.7	4.3

Index	Date	Time	%RH	°C
3235	4/8/2017	6:18:00 AM	77.0	4.2
3236	4/8/2017	6:20:00 AM	77.2	4.1
3237	4/8/2017	6:22:00 AM	77.2	4.2
3238	4/8/2017	6:24:00 AM	77.2	4.1
3239	4/8/2017	6:26:00 AM	77.3	4.1
3240	4/8/2017	6:28:00 AM	77.0	4.2
3241	4/8/2017	6:30:00 AM	77.3	4.2
3242	4/8/2017	6:32:00 AM	76.9	4.2
3243	4/8/2017	6:34:00 AM	77.0	4.2
3244	4/8/2017	6:36:00 AM	76.9	4.2
3245	4/8/2017	6:38:00 AM	77.5	4.2
3246	4/8/2017	6:40:00 AM	77.2	4.2
3247	4/8/2017	6:42:00 AM	77.2	4.3
3248	4/8/2017	6:44:00 AM	77.1	4.3
3249	4/8/2017	6:46:00 AM	77.1	4.3
3250	4/8/2017	6:48:00 AM	77.3	4.4
3251	4/8/2017	6:50:00 AM	77.2	4.4
3252	4/8/2017	6:52:00 AM	77.5	4.4
3253	4/8/2017	6:54:00 AM	77.4	4.4
3254	4/8/2017	6:56:00 AM	77.3	4.5
3255	4/8/2017	6:58:00 AM	77.7	4.6
3256	4/8/2017	7:00:00 AM	77.2	4.6
3257	4/8/2017	7:02:00 AM	77.5	4.7
3258	4/8/2017	7:04:00 AM	78.6	4.9
3259	4/8/2017	7:06:00 AM	78.7	5.1
3260	4/8/2017	7:08:00 AM	79.0	5.3
3261	4/8/2017	7:10:00 AM	79.0	5.3
3262	4/8/2017	7:12:00 AM	79.3	5.6
3263	4/8/2017	7:14:00 AM	79.4	5.8
3264	4/8/2017	7:16:00 AM	78.8	5.8
3265	4/8/2017	7:18:00 AM	78.7	5.9
3266	4/8/2017	7:20:00 AM	78.7	6.0
3267	4/8/2017	7:22:00 AM	78.6	6.1
3268	4/8/2017	7:24:00 AM	78.7	6.1
3269	4/8/2017	7:26:00 AM	78.3	6.0
3270	4/8/2017	7:28:00 AM	78.6	6.1
3271	4/8/2017	7:30:00 AM	78.7	6.2
3272	4/8/2017	7:32:00 AM	78.5	6.3
3273	4/8/2017	7:34:00 AM	78.7	6.5
3274	4/8/2017	7:36:00 AM	78.4	6.6
3275	4/8/2017	7:38:00 AM	78.6	6.7
3276	4/8/2017	7:40:00 AM	78.4	6.8
3277	4/8/2017	7:42:00 AM	78.5	6.9
3278	4/8/2017	7:44:00 AM	78.2	7.0
3279	4/8/2017	7:46:00 AM	78.1	7.1
3280	4/8/2017	7:48:00 AM	78.0	7.2
3281	4/8/2017	7:50:00 AM	77.7	7.2
3282	4/8/2017	7:52:00 AM	77.7	7.3
3283	4/8/2017	7:54:00 AM	77.5	7.3
3284	4/8/2017	7:56:00 AM	77.3	7.3
3285	4/8/2017	7:58:00 AM	77.4	7.4
3286	4/8/2017	8:00:00 AM	77.2	7.4
3287	4/8/2017	8:02:00 AM	77.1	7.5
3288	4/8/2017	8:04:00 AM	77.0	7.6
3289	4/8/2017	8:06:00 AM	77.0	7.7
3290	4/8/2017	8:08:00 AM	76.6	7.8
3291	4/8/2017	8:10:00 AM	76.5	7.9
3292	4/8/2017	8:12:00 AM	76.1	8.1
3293	4/8/2017	8:14:00 AM	76.0	8.2
3294	4/8/2017	8:16:00 AM	75.6	8.3
3295	4/8/2017	8:18:00 AM	75.8	8.3
3296	4/8/2017	8:20:00 AM	75.8	8.4
3297	4/8/2017	8:22:00 AM	76.3	8.6
3298	4/8/2017	8:24:00 AM	75.8	8.8
3299	4/8/2017	8:26:00 AM	75.4	8.9
3300	4/8/2017	8:28:00 AM	74.7	8.9
3301	4/8/2017	8:30:00 AM	74.6	9.0
3302	4/8/2017	8:32:00 AM	74.4	9.1
3303	4/8/2017	8:34:00 AM	74.4	9.2
3304	4/8/2017	8:36:00 AM	73.9	9.4
3305	4/8/2017	8:38:00 AM	73.0	9.6
3306	4/8/2017	8:40:00 AM	72.6	9.6
3307	4/8/2017	8:42:00 AM	71.8	9.7
3308	4/8/2017	8:44:00 AM	71.7	9.8
3309	4/8/2017	8:46:00 AM	70.8	9.8
3310	4/8/2017	8:48:00 AM	70.2	9.9
3311	4/8/2017	8:50:00 AM	70.5	10.0

Index	Date	Time	%RH	°C
3312	4/8/2017	8:52:00 AM	69.8	10.1
3313	4/8/2017	8:54:00 AM	69.5	10.3
3314	4/8/2017	8:56:00 AM	69.5	10.4
3315	4/8/2017	8:58:00 AM	68.7	10.7
3316	4/8/2017	9:00:00 AM	69.3	10.8
3317	4/8/2017	9:02:00 AM	68.4	11.0
3318	4/8/2017	9:04:00 AM	67.3	11.1
3319	4/8/2017	9:06:00 AM	67.2	11.1
3320	4/8/2017	9:08:00 AM	66.9	11.1
3321	4/8/2017	9:10:00 AM	67.5	11.3
3322	4/8/2017	9:12:00 AM	66.4	11.4
3323	4/8/2017	9:14:00 AM	66.5	11.4
3324	4/8/2017	9:16:00 AM	66.6	11.4
3325	4/8/2017	9:18:00 AM	66.4	11.6
3326	4/8/2017	9:20:00 AM	65.6	11.6
3327	4/8/2017	9:22:00 AM	66.1	11.5
3328	4/8/2017	9:24:00 AM	65.7	11.6
3329	4/8/2017	9:26:00 AM	65.0	11.8
3330	4/8/2017	9:28:00 AM	65.3	11.8
3331	4/8/2017	9:30:00 AM	64.5	11.8
3332	4/8/2017	9:32:00 AM	64.4	11.8
3333	4/8/2017	9:34:00 AM	63.6	11.8
3334	4/8/2017	9:36:00 AM	63.4	11.9
3335	4/8/2017	9:38:00 AM	62.8	11.9
3336	4/8/2017	9:40:00 AM	62.8	11.9
3337	4/8/2017	9:42:00 AM	63.2	12.0
3338	4/8/2017	9:44:00 AM	62.6	12.1
3339	4/8/2017	9:46:00 AM	62.8	12.1
3340	4/8/2017	9:48:00 AM	62.2	12.2
3341	4/8/2017	9:50:00 AM	62.2	12.4
3342	4/8/2017	9:52:00 AM	62.6	12.4
3343	4/8/2017	9:54:00 AM	62.4	12.3
3344	4/8/2017	9:56:00 AM	61.5	12.3
3345	4/8/2017	9:58:00 AM	61.6	12.3
3346	4/8/2017	10:00:00 AM	61.2	12.4
3347	4/8/2017	10:02:00 AM	61.3	12.6
3348	4/8/2017	10:04:00 AM	61.6	12.8
3349	4/8/2017	10:06:00 AM	60.7	12.8
3350	4/8/2017	10:08:00 AM	60.9	13.0
3351	4/8/2017	10:10:00 AM	60.5	13.2
3352	4/8/2017	10:12:00 AM	60.8	13.1
3353	4/8/2017	10:14:00 AM	60.8	13.1
3354	4/8/2017	10:16:00 AM	60.4	13.0
3355	4/8/2017	10:18:00 AM	59.5	12.8
3356	4/8/2017	10:20:00 AM	59.4	12.7
3357	4/8/2017	10:22:00 AM	59.8	12.7
3358	4/8/2017	10:24:00 AM	59.7	12.9
3359	4/8/2017	10:26:00 AM	60.5	13.1
3360	4/8/2017	10:28:00 AM	59.2	13.3
3361	4/8/2017	10:30:00 AM	59.3	13.3
3362	4/8/2017	10:32:00 AM	59.6	13.5
3363	4/8/2017	10:34:00 AM	60.1	13.5
3364	4/8/2017	10:36:00 AM	57.7	13.5
3365	4/8/2017	10:38:00 AM	58.6	13.4
3366	4/8/2017	10:40:00 AM	58.8	13.4
3367	4/8/2017	10:42:00 AM	57.5	13.5
3368	4/8/2017	10:44:00 AM	59.1	13.8
3369	4/8/2017	10:46:00 AM	57.3	13.9
3370	4/8/2017	10:48:00 AM	57.4	13.8
3371	4/8/2017	10:50:00 AM	57.8	14.0
3372	4/8/2017	10:52:00 AM	57.2	14.0
3373	4/8/2017	10:54:00 AM	58.3	14.0
3374	4/8/2017	10:56:00 AM	57.3	13.9
3375	4/8/2017	10:58:00 AM	57.6	13.8
3376	4/8/2017	11:00:00 AM	57.3	13.7
3377	4/8/2017	11:02:00 AM	57.3	13.7
3378	4/8/2017	11:04:00 AM	58.0	13.7
3379	4/8/2017	11:06:00 AM	58.4	14.1
3380	4/8/2017	11:08:00 AM	57.3	14.2
3381	4/8/2017	11:10:00 AM	56.4	14.1
3382	4/8/2017	11:12:00 AM	56.4	14.0
3383	4/8/2017	11:14:00 AM	55.4	13.9
3384	4/8/2017	11:16:00 AM	55.8	13.9
3385	4/8/2017	11:18:00 AM	56.5	13.9
3386	4/8/2017	11:20:00 AM	56.7	13.9
3387	4/8/2017	11:22:00 AM	56.1	13.8
3388	4/8/2017	11:24:00 AM	56.1	13.7



Index	Date	Time	%RH	°C
3389	4/8/2017	11:26:00 AM	57.1	13.7
3390	4/8/2017	11:28:00 AM	56.5	13.6
3391	4/8/2017	11:30:00 AM	57.5	13.6
3392	4/8/2017	11:32:00 AM	57.2	13.6
3393	4/8/2017	11:34:00 AM	57.4	13.6
3394	4/8/2017	11:36:00 AM	57.9	13.5
3395	4/8/2017	11:38:00 AM	58.2	13.6
3396	4/8/2017	11:40:00 AM	58.5	13.8
3397	4/8/2017	11:42:00 AM	58.4	13.9
3398	4/8/2017	11:44:00 AM	57.7	14.0
3399	4/8/2017	11:46:00 AM	56.4	14.0
3400	4/8/2017	11:48:00 AM	57.2	14.1
3401	4/8/2017	11:50:00 AM	56.9	14.1
3402	4/8/2017	11:52:00 AM	56.2	13.9
3403	4/8/2017	11:54:00 AM	56.4	13.8
3404	4/8/2017	11:56:00 AM	57.0	13.8
3405	4/8/2017	11:58:00 AM	57.2	13.8
3406	4/8/2017	12:00:00 PM	57.2	13.8
3407	4/8/2017	12:02:00 PM	56.9	13.7
3408	4/8/2017	12:04:00 PM	57.0	13.9
3409	4/8/2017	12:06:00 PM	56.9	13.9
3410	4/8/2017	12:08:00 PM	57.2	13.9
3411	4/8/2017	12:10:00 PM	56.7	14.0
3412	4/8/2017	12:12:00 PM	57.0	14.1
3413	4/8/2017	12:14:00 PM	56.0	14.2
3414	4/8/2017	12:16:00 PM	56.6	14.4
3415	4/8/2017	12:18:00 PM	54.7	14.2
3416	4/8/2017	12:20:00 PM	55.2	14.0
3417	4/8/2017	12:22:00 PM	55.6	13.8
3418	4/8/2017	12:24:00 PM	55.8	13.8
3419	4/8/2017	12:26:00 PM	56.4	13.7
3420	4/8/2017	12:28:00 PM	56.7	13.6
3421	4/8/2017	12:30:00 PM	56.7	13.5
3422	4/8/2017	12:32:00 PM	56.9	13.6
3423	4/8/2017	12:34:00 PM	57.7	13.6
3424	4/8/2017	12:36:00 PM	57.8	13.9
3425	4/8/2017	12:38:00 PM	57.4	14.1
3426	4/8/2017	12:40:00 PM	55.9	13.9
3427	4/8/2017	12:42:00 PM	56.7	14.1
3428	4/8/2017	12:44:00 PM	55.8	14.3
3429	4/8/2017	12:46:00 PM	55.5	14.5
3430	4/8/2017	12:48:00 PM	56.4	14.9
3431	4/8/2017	12:50:00 PM	53.8	15.0
3432	4/8/2017	12:52:00 PM	54.0	14.9
3433	4/8/2017	12:54:00 PM	54.7	14.9
3434	4/8/2017	12:56:00 PM	53.2	14.9
3435	4/8/2017	12:58:00 PM	53.3	14.8
3436	4/8/2017	1:00:00 PM	53.2	14.8
3437	4/8/2017	1:02:00 PM	53.8	15.1
3438	4/8/2017	1:04:00 PM	52.2	14.9
3439	4/8/2017	1:06:00 PM	53.3	15.0
3440	4/8/2017	1:08:00 PM	53.1	15.1
3441	4/8/2017	1:10:00 PM	53.0	15.3
3442	4/8/2017	1:12:00 PM	52.2	15.2
3443	4/8/2017	1:14:00 PM	52.8	15.3
3444	4/8/2017	1:16:00 PM	52.1	15.1
3445	4/8/2017	1:18:00 PM	52.8	15.0
3446	4/8/2017	1:20:00 PM	52.8	14.9
3447	4/8/2017	1:22:00 PM	53.3	14.8
3448	4/8/2017	1:24:00 PM	53.6	15.0
3449	4/8/2017	1:26:00 PM	53.7	15.2
3450	4/8/2017	1:28:00 PM	53.2	15.3
3451	4/8/2017	1:30:00 PM	53.7	15.2
3452	4/8/2017	1:32:00 PM	53.1	15.3
3453	4/8/2017	1:34:00 PM	52.8	15.4
3454	4/8/2017	1:36:00 PM	53.1	15.5
3455	4/8/2017	1:38:00 PM	53.4	15.7
3456	4/8/2017	1:40:00 PM	52.8	15.8
3457	4/8/2017	1:42:00 PM	50.8	15.7
3458	4/8/2017	1:44:00 PM	49.9	15.9
3459	4/8/2017	1:46:00 PM	47.0	16.1
3460	4/8/2017	1:48:00 PM	45.1	15.9
3461	4/8/2017	1:50:00 PM	45.3	15.9
3462	4/8/2017	1:52:00 PM	45.0	16.1
3463	4/8/2017	1:54:00 PM	43.0	16.0
3464	4/8/2017	1:56:00 PM	42.6	16.1
3465	4/8/2017	1:58:00 PM	42.3	16.1

Index	Date	Time	%RH	°C
3466	4/8/2017	2:00:00 PM	41.4	16.2
3467	4/8/2017	2:02:00 PM	42.9	16.3
3468	4/8/2017	2:04:00 PM	41.8	16.2
3469	4/8/2017	2:06:00 PM	42.0	16.2
3470	4/8/2017	2:08:00 PM	42.6	16.3
3471	4/8/2017	2:10:00 PM	41.5	16.4
3472	4/8/2017	2:12:00 PM	41.4	16.5
3473	4/8/2017	2:14:00 PM	40.6	16.5
3474	4/8/2017	2:16:00 PM	39.3	16.5
3475	4/8/2017	2:18:00 PM	39.2	16.5
3476	4/8/2017	2:20:00 PM	40.1	16.6
3477	4/8/2017	2:22:00 PM	39.6	16.6
3478	4/8/2017	2:24:00 PM	39.0	16.7
3479	4/8/2017	2:26:00 PM	37.5	16.8
3480	4/8/2017	2:28:00 PM	37.7	16.8
3481	4/8/2017	2:30:00 PM	38.6	16.7
3482	4/8/2017	2:32:00 PM	39.3	16.9
3483	4/8/2017	2:34:00 PM	39.1	17.1
3484	4/8/2017	2:36:00 PM	38.1	17.2
3485	4/8/2017	2:38:00 PM	38.4	17.1
3486	4/8/2017	2:40:00 PM	37.0	17.3
3487	4/8/2017	2:42:00 PM	38.2	17.4
3488	4/8/2017	2:44:00 PM	38.2	17.5
3489	4/8/2017	2:46:00 PM	37.8	17.3
3490	4/8/2017	2:48:00 PM	38.7	17.4
3491	4/8/2017	2:50:00 PM	38.4	17.6
3492	4/8/2017	2:52:00 PM	38.2	17.6
3493	4/8/2017	2:54:00 PM	38.8	17.6
3494	4/8/2017	2:56:00 PM	38.1	17.6
3495	4/8/2017	2:58:00 PM	38.5	17.5
3496	4/8/2017	3:00:00 PM	37.9	17.4
3497	4/8/2017	3:02:00 PM	37.5	17.5
3498	4/8/2017	3:04:00 PM	37.6	17.6
3499	4/8/2017	3:06:00 PM	37.1	17.3
3500	4/8/2017	3:08:00 PM	36.5	17.1
3501	4/8/2017	3:10:00 PM	37.4	17.2
3502	4/8/2017	3:12:00 PM	35.8	17.3
3503	4/8/2017	3:14:00 PM	35.9	17.2
3504	4/8/2017	3:16:00 PM	36.5	17.2
3505	4/8/2017	3:18:00 PM	35.6	17.2
3506	4/8/2017	3:20:00 PM	35.7	17.2
3507	4/8/2017	3:22:00 PM	37.8	17.4
3508	4/8/2017	3:24:00 PM	36.5	17.5
3509	4/8/2017	3:26:00 PM	35.7	17.4
3510	4/8/2017	3:28:00 PM	36.3	17.6
3511	4/8/2017	3:30:00 PM	36.7	17.6
3512	4/8/2017	3:32:00 PM	35.8	17.6
3513	4/8/2017	3:34:00 PM	36.8	17.6
3514	4/8/2017	3:36:00 PM	37.2	17.6
3515	4/8/2017	3:38:00 PM	35.7	17.6
3516	4/8/2017	3:40:00 PM	36.8	17.7
3517	4/8/2017	3:42:00 PM	36.0	17.4
3518	4/8/2017	3:44:00 PM	36.9	17.4
3519	4/8/2017	3:46:00 PM	36.0	17.6
3520	4/8/2017	3:48:00 PM	35.9	17.6
3521	4/8/2017	3:50:00 PM	35.7	17.8
3522	4/8/2017	3:52:00 PM	36.0	17.9
3523	4/8/2017	3:54:00 PM	36.5	17.9
3524	4/8/2017	3:56:00 PM	36.1	17.9
3525	4/8/2017	3:58:00 PM	35.9	17.8
3526	4/8/2017	4:00:00 PM	35.7	17.6
3527	4/8/2017	4:02:00 PM	36.1	17.4
3528	4/8/2017	4:04:00 PM	36.7	17.3
3529	4/8/2017	4:06:00 PM	37.3	17.1
3530	4/8/2017	4:08:00 PM	37.6	17.3
3531	4/8/2017	4:10:00 PM	36.9	17.3
3532	4/8/2017	4:12:00 PM	37.8	17.2
3533	4/8/2017	4:14:00 PM	37.2	17.2
3534	4/8/2017	4:16:00 PM	37.4	17.4
3535	4/8/2017	4:18:00 PM	37.5	17.3
3536	4/8/2017	4:20:00 PM	37.4	17.2
3537	4/8/2017	4:22:00 PM	37.7	17.0
3538	4/8/2017	4:24:00 PM	37.5	16.8
3539	4/8/2017	4:26:00 PM	36.8	16.8
3540	4/8/2017	4:28:00 PM	37.2	16.8
3541	4/8/2017	4:30:00 PM	37.3	16.7
3542	4/8/2017	4:32:00 PM	37.7	16.6

Index	Date	Time	%RH	°C
3543	4/8/2017	4:34:00 PM	37.5	16.5
3544	4/8/2017	4:36:00 PM	37.9	16.3
3545	4/8/2017	4:38:00 PM	40.4	16.3
3546	4/8/2017	4:40:00 PM	41.3	16.1
3547	4/8/2017	4:42:00 PM	42.0	16.0
3548	4/8/2017	4:44:00 PM	42.1	15.9
3549	4/8/2017	4:46:00 PM	42.7	15.8
3550	4/8/2017	4:48:00 PM	43.1	15.8
3551	4/8/2017	4:50:00 PM	43.4	15.7
3552	4/8/2017	4:52:00 PM	43.8	15.8
3553	4/8/2017	4:54:00 PM	43.9	16.0
3554	4/8/2017	4:56:00 PM	43.7	16.1
3555	4/8/2017	4:58:00 PM	43.3	16.4
3556	4/8/2017	5:00:00 PM	42.1	16.3
3557	4/8/2017	5:02:00 PM	43.2	16.2
3558	4/8/2017	5:04:00 PM	44.9	16.0
3559	4/8/2017	5:06:00 PM	45.4	15.9
3560	4/8/2017	5:08:00 PM	45.9	15.7
3561	4/8/2017	5:10:00 PM	46.2	15.6
3562	4/8/2017	5:12:00 PM	46.3	15.5
3563	4/8/2017	5:14:00 PM	46.8	15.4
3564	4/8/2017	5:16:00 PM	47.0	15.4
3565	4/8/2017	5:18:00 PM	47.2	15.4
3566	4/8/2017	5:20:00 PM	47.9	15.3
3567	4/8/2017	5:22:00 PM	48.0	15.2
3568	4/8/2017	5:24:00 PM	48.1	15.1
3569	4/8/2017	5:26:00 PM	48.1	15.1
3570	4/8/2017	5:28:00 PM	48.1	15.1
3571	4/8/2017	5:30:00 PM	48.2	15.0
3572	4/8/2017	5:32:00 PM	48.2	15.0
3573	4/8/2017	5:34:00 PM	48.3	15.0
3574	4/8/2017	5:36:00 PM	47.9	14.9
3575	4/8/2017	5:38:00 PM	47.8	14.8
3576	4/8/2017	5:40:00 PM	48.0	14.8
3577	4/8/2017	5:42:00 PM	48.4	14.8
3578	4/8/2017	5:44:00 PM	48.4	14.8
3579	4/8/2017	5:46:00 PM	48.5	14.7
3580	4/8/2017	5:48:00 PM	48.3	14.8
3581	4/8/2017	5:50:00 PM	48.5	14.7
3582	4/8/2017	5:52:00 PM	49.3	14.7
3583	4/8/2017	5:54:00 PM	49.0	14.7
3584	4/8/2017	5:56:00 PM	48.9	14.7
3585	4/8/2017	5:58:00 PM	48.8	14.6
3586	4/8/2017	6:00:00 PM	49.3	14.6
3587	4/8/2017	6:02:00 PM	49.0	14.6
3588	4/8/2017	6:04:00 PM	49.2	14.6
3589	4/8/2017	6:06:00 PM	49.4	14.6
3590	4/8/2017	6:08:00 PM	49.6	14.6
3591	4/8/2017	6:10:00 PM	49.8	14.6
3592	4/8/2017	6:12:00 PM	50.2	14.6
3593	4/8/2017	6:14:00 PM	50.3	14.6
3594	4/8/2017	6:16:00 PM	49.3	14.6
3595	4/8/2017	6:18:00 PM	49.0	14.6
3596	4/8/2017	6:20:00 PM	49.3	14.6
3597	4/8/2017	6:22:00 PM	49.2	14.6
3598	4/8/2017	6:24:00 PM	49.6	14.6
3599	4/8/2017	6:26:00 PM	49.5	14.6
3600	4/8/2017	6:28:00 PM	49.8	14.5
3601	4/8/2017	6:30:00 PM	50.0	14.5
3602	4/8/2017	6:32:00 PM	50.2	14.4
3603	4/8/2017	6:34:00 PM	50.5	14.4
3604	4/8/2017	6:36:00 PM	50.7	14.4
3605	4/8/2017	6:38:00 PM	50.7	14.4
3606	4/8/2017	6:40:00 PM	51.2	14.4
3607	4/8/2017	6:42:00 PM	51.6	14.3
3608	4/8/2017	6:44:00 PM	51.6	14.3
3609	4/8/2017	6:46:00 PM	51.4	14.3
3610	4/8/2017	6:48:00 PM	51.8	14.2
3611	4/8/2017	6:50:00 PM	51.7	14.2
3612	4/8/2017	6:52:00 PM	52.3	14.2
3613	4/8/2017	6:54:00 PM	53.0	14.1
3614	4/8/2017	6:56:00 PM	53.3	13.9
3615	4/8/2017	6:58:00 PM	53.8	13.9
3616	4/8/2017	7:00:00 PM	53.6	13.8
3617	4/8/2017	7:02:00 PM	53.7	13.7
3618	4/8/2017	7:04:00 PM	53.9	13.7
3619	4/8/2017	7:06:00 PM	54.0	13.7

Index	Date	Time	%RH	°C
3620	4/8/2017	7:08:00 PM	54.6	13.7
3621	4/8/2017	7:10:00 PM	54.6	13.7
3622	4/8/2017	7:12:00 PM	54.3	13.7
3623	4/8/2017	7:14:00 PM	53.8	13.7
3624	4/8/2017	7:16:00 PM	53.6	13.7
3625	4/8/2017	7:18:00 PM	53.9	13.6
3626	4/8/2017	7:20:00 PM	55.1	13.7
3627	4/8/2017	7:22:00 PM	54.9	13.7
3628	4/8/2017	7:24:00 PM	54.3	13.7
3629	4/8/2017	7:26:00 PM	54.2	13.7
3630	4/8/2017	7:28:00 PM	54.1	13.7
3631	4/8/2017	7:30:00 PM	54.6	13.7
3632	4/8/2017	7:32:00 PM	55.2	13.7
3633	4/8/2017	7:34:00 PM	55.0	13.6
3634	4/8/2017	7:36:00 PM	54.7	13.6
3635	4/8/2017	7:38:00 PM	54.6	13.6
3636	4/8/2017	7:40:00 PM	53.5	13.6
3637	4/8/2017	7:42:00 PM	52.3	13.6
3638	4/8/2017	7:44:00 PM	52.4	13.6
3639	4/8/2017	7:46:00 PM	52.8	13.6
3640	4/8/2017	7:48:00 PM	52.9	13.6
3641	4/8/2017	7:50:00 PM	52.7	13.6
3642	4/8/2017	7:52:00 PM	52.6	13.5
3643	4/8/2017	7:54:00 PM	52.6	13.4
3644	4/8/2017	7:56:00 PM	53.2	13.4
3645	4/8/2017	7:58:00 PM	53.2	13.4
3646	4/8/2017	8:00:00 PM	53.2	13.4
3647	4/8/2017	8:02:00 PM	52.9	13.4
3648	4/8/2017	8:04:00 PM	53.0	13.4
3649	4/8/2017	8:06:00 PM	52.7	13.4
3650	4/8/2017	8:08:00 PM	53.1	13.3
3651	4/8/2017	8:10:00 PM	53.5	13.3
3652	4/8/2017	8:12:00 PM	53.4	13.3
3653	4/8/2017	8:14:00 PM	53.2	13.3
3654	4/8/2017	8:16:00 PM	53.2	13.3
3655	4/8/2017	8:18:00 PM	53.4	13.3
3656	4/8/2017	8:20:00 PM	53.2	13.2
3657	4/8/2017	8:22:00 PM	53.4	13.2
3658	4/8/2017	8:24:00 PM	53.6	13.2
3659	4/8/2017	8:26:00 PM	53.1	13.2
3660	4/8/2017	8:28:00 PM	53.2	13.2
3661	4/8/2017	8:30:00 PM	52.8	13.2
3662	4/8/2017	8:32:00 PM	52.2	13.2
3663	4/8/2017	8:34:00 PM	52.2	13.2
3664	4/8/2017	8:36:00 PM	51.9	13.2
3665	4/8/2017	8:38:00 PM	51.7	13.2
3666	4/8/2017	8:40:00 PM	51.8	13.2
3667	4/8/2017	8:42:00 PM	51.6	13.1
3668	4/8/2017	8:44:00 PM	51.6	13.1
3669	4/8/2017	8:46:00 PM	51.5	13.1
3670	4/8/2017	8:48:00 PM	51.9	13.1
3671	4/8/2017	8:50:00 PM	52.0	13.1
3672	4/8/2017	8:52:00 PM	52.0	13.0
3673	4/8/2017	8:54:00 PM	52.5	13.0
3674	4/8/2017	8:56:00 PM	52.3	12.9
3675	4/8/2017	8:58:00 PM	52.2	12.9
3676	4/8/2017	9:00:00 PM	52.6	12.9
3677	4/8/2017	9:02:00 PM	52.7	12.9
3678	4/8/2017	9:04:00 PM	52.6	12.8
3679	4/8/2017	9:06:00 PM	51.9	12.8
3680	4/8/2017	9:08:00 PM	51.6	12.8
3681	4/8/2017	9:10:00 PM	51.7	12.8
3682	4/8/2017	9:12:00 PM	51.9	12.7
3683	4/8/2017	9:14:00 PM	51.6	12.7
3684	4/8/2017	9:16:00 PM	51.7	12.7
3685	4/8/2017	9:18:00 PM	51.8	12.6
3686	4/8/2017	9:20:00 PM	51.8	12.6
3687	4/8/2017	9:22:00 PM	51.9	12.6
3688	4/8/2017	9:24:00 PM	52.1	12.6
3689	4/8/2017	9:26:00 PM	52.2	12.5
3690	4/8/2017	9:28:00 PM	52.3	12.5
3691	4/8/2017	9:30:00 PM	52.2	12.5
3692	4/8/2017	9:32:00 PM	52.6	12.5
3693	4/8/2017	9:34:00 PM	52.7	12.4
3694	4/8/2017	9:36:00 PM	52.9	12.4
3695	4/8/2017	9:38:00 PM	53.1	12.4
3696	4/8/2017	9:40:00 PM	53.1	12.4

Index	Date	Time	%RH	°C
3697	4/8/2017	9:42:00 PM	53.1	12.3
3698	4/8/2017	9:44:00 PM	53.2	12.3
3699	4/8/2017	9:46:00 PM	53.6	12.3
3700	4/8/2017	9:48:00 PM	53.7	12.3
3701	4/8/2017	9:50:00 PM	53.7	12.3
3702	4/8/2017	9:52:00 PM	53.9	12.2
3703	4/8/2017	9:54:00 PM	54.1	12.2
3704	4/8/2017	9:56:00 PM	55.0	12.2
3705	4/8/2017	9:58:00 PM	55.3	12.1
3706	4/8/2017	10:00:00 PM	55.5	12.1
3707	4/8/2017	10:02:00 PM	55.6	12.1
3708	4/8/2017	10:04:00 PM	55.8	12.0
3709	4/8/2017	10:06:00 PM	55.9	12.0
3710	4/8/2017	10:08:00 PM	55.9	11.9
3711	4/8/2017	10:10:00 PM	55.8	11.9
3712	4/8/2017	10:12:00 PM	56.2	11.9
3713	4/8/2017	10:14:00 PM	56.4	11.8
3714	4/8/2017	10:16:00 PM	56.6	11.8
3715	4/8/2017	10:18:00 PM	56.9	11.7
3716	4/8/2017	10:20:00 PM	57.2	11.7
3717	4/8/2017	10:22:00 PM	57.7	11.6
3718	4/8/2017	10:24:00 PM	58.4	11.4
3719	4/8/2017	10:26:00 PM	59.4	11.2
3720	4/8/2017	10:28:00 PM	58.7	11.2
3721	4/8/2017	10:30:00 PM	57.8	11.4
3722	4/8/2017	10:32:00 PM	57.4	11.5
3723	4/8/2017	10:34:00 PM	57.2	11.5
3724	4/8/2017	10:36:00 PM	57.1	11.4
3725	4/8/2017	10:38:00 PM	57.0	11.5
3726	4/8/2017	10:40:00 PM	57.2	11.4
3727	4/8/2017	10:42:00 PM	57.4	11.4
3728	4/8/2017	10:44:00 PM	57.6	11.4
3729	4/8/2017	10:46:00 PM	57.5	11.4
3730	4/8/2017	10:48:00 PM	57.9	11.3
3731	4/8/2017	10:50:00 PM	57.9	11.3
3732	4/8/2017	10:52:00 PM	58.0	11.3
3733	4/8/2017	10:54:00 PM	58.3	11.2
3734	4/8/2017	10:56:00 PM	58.9	11.2
3735	4/8/2017	10:58:00 PM	58.9	11.1
3736	4/8/2017	11:00:00 PM	59.1	11.1
3737	4/8/2017	11:02:00 PM	59.4	11.0
3738	4/8/2017	11:04:00 PM	59.4	11.0
3739	4/8/2017	11:06:00 PM	59.2	11.0
3740	4/8/2017	11:08:00 PM	59.2	11.0
3741	4/8/2017	11:10:00 PM	58.9	11.0
3742	4/8/2017	11:12:00 PM	59.3	10.9
3743	4/8/2017	11:14:00 PM	59.3	10.9
3744	4/8/2017	11:16:00 PM	59.4	10.9
3745	4/8/2017	11:18:00 PM	59.3	10.9
3746	4/8/2017	11:20:00 PM	59.4	10.9
3747	4/8/2017	11:22:00 PM	59.3	10.9
3748	4/8/2017	11:24:00 PM	59.5	10.9
3749	4/8/2017	11:26:00 PM	59.7	10.9
3750	4/8/2017	11:28:00 PM	59.7	10.9
3751	4/8/2017	11:30:00 PM	60.2	10.8
3752	4/8/2017	11:32:00 PM	60.4	10.8
3753	4/8/2017	11:34:00 PM	60.1	10.8
3754	4/8/2017	11:36:00 PM	60.9	10.8
3755	4/8/2017	11:38:00 PM	60.7	10.8
3756	4/8/2017	11:40:00 PM	61.5	10.7
3757	4/8/2017	11:42:00 PM	61.3	10.7
3758	4/8/2017	11:44:00 PM	61.2	10.7
3759	4/8/2017	11:46:00 PM	61.3	10.7
3760	4/8/2017	11:48:00 PM	60.8	10.7
3761	4/8/2017	11:50:00 PM	60.4	10.7
3762	4/8/2017	11:52:00 PM	60.5	10.8
3763	4/8/2017	11:54:00 PM	60.5	10.8
3764	4/8/2017	11:56:00 PM	61.5	10.7
3765	4/8/2017	11:58:00 PM	61.4	10.7
3766	4/9/2017	12:00:00 AM	61.8	10.7
3767	4/9/2017	12:02:00 AM	62.2	10.6
3768	4/9/2017	12:04:00 AM	62.2	10.7
3769	4/9/2017	12:06:00 AM	62.5	10.6
3770	4/9/2017	12:08:00 AM	63.0	10.5
3771	4/9/2017	12:10:00 AM	62.8	10.5
3772	4/9/2017	12:12:00 AM	62.0	10.6
3773	4/9/2017	12:14:00 AM	62.0	10.6

Index	Date	Time	%RH	°C
3774	4/9/2017	12:16:00 AM	62.9	10.5
3775	4/9/2017	12:18:00 AM	62.7	10.5
3776	4/9/2017	12:20:00 AM	62.5	10.6
3777	4/9/2017	12:22:00 AM	62.6	10.6
3778	4/9/2017	12:24:00 AM	62.1	10.6
3779	4/9/2017	12:26:00 AM	62.0	10.7
3780	4/9/2017	12:28:00 AM	62.5	10.6
3781	4/9/2017	12:30:00 AM	62.5	10.6
3782	4/9/2017	12:32:00 AM	62.5	10.5
3783	4/9/2017	12:34:00 AM	62.5	10.5
3784	4/9/2017	12:36:00 AM	62.8	10.5
3785	4/9/2017	12:38:00 AM	63.0	10.6
3786	4/9/2017	12:40:00 AM	62.7	10.6
3787	4/9/2017	12:42:00 AM	63.4	10.6
3788	4/9/2017	12:44:00 AM	64.0	10.5
3789	4/9/2017	12:46:00 AM	63.9	10.6
3790	4/9/2017	12:48:00 AM	63.8	10.6
3791	4/9/2017	12:50:00 AM	63.5	10.6
3792	4/9/2017	12:52:00 AM	63.8	10.6
3793	4/9/2017	12:54:00 AM	63.6	10.5
3794	4/9/2017	12:56:00 AM	63.9	10.5
3795	4/9/2017	12:58:00 AM	63.8	10.4
3796	4/9/2017	1:00:00 AM	63.5	10.5
3797	4/9/2017	1:02:00 AM	63.4	10.6
3798	4/9/2017	1:04:00 AM	63.1	10.6
3799	4/9/2017	1:06:00 AM	63.5	10.6
3800	4/9/2017	1:08:00 AM	63.9	10.5
3801	4/9/2017	1:10:00 AM	64.4	10.4
3802	4/9/2017	1:12:00 AM	64.1	10.4
3803	4/9/2017	1:14:00 AM	64.1	10.4
3804	4/9/2017	1:16:00 AM	63.9	10.5
3805	4/9/2017	1:18:00 AM	64.2	10.4
3806	4/9/2017	1:20:00 AM	64.1	10.4
3807	4/9/2017	1:22:00 AM	63.3	10.4
3808	4/9/2017	1:24:00 AM	63.1	10.4
3809	4/9/2017	1:26:00 AM	63.0	10.4
3810	4/9/2017	1:28:00 AM	63.6	10.4
3811	4/9/2017	1:30:00 AM	65.1	10.3
3812	4/9/2017	1:32:00 AM	64.9	10.3
3813	4/9/2017	1:34:00 AM	65.2	10.2
3814	4/9/2017	1:36:00 AM	64.3	10.3
3815	4/9/2017	1:38:00 AM	64.5	10.3
3816	4/9/2017	1:40:00 AM	64.9	10.3
3817	4/9/2017	1:42:00 AM	65.5	10.3
3818	4/9/2017	1:44:00 AM	64.5	10.3
3819	4/9/2017	1:46:00 AM	64.5	10.3
3820	4/9/2017	1:48:00 AM	64.8	10.3
3821	4/9/2017	1:50:00 AM	64.6	10.3
3822	4/9/2017	1:52:00 AM	64.2	10.4
3823	4/9/2017	1:54:00 AM	64.4	10.3
3824	4/9/2017	1:56:00 AM	64.6	10.3
3825	4/9/2017	1:58:00 AM	64.3	10.3
3826	4/9/2017	2:00:00 AM	65.5	10.1
3827	4/9/2017	2:02:00 AM	65.4	10.1
3828	4/9/2017	2:04:00 AM	64.8	10.1
3829	4/9/2017	2:06:00 AM	64.9	10.1
3830	4/9/2017	2:08:00 AM	65.0	10.0
3831	4/9/2017	2:10:00 AM	65.0	10.0
3832	4/9/2017	2:12:00 AM	65.6	9.8
3833	4/9/2017	2:14:00 AM	66.1	9.6
3834	4/9/2017	2:16:00 AM	66.3	9.4
3835	4/9/2017	2:18:00 AM	65.4	9.7
3836	4/9/2017	2:20:00 AM	65.6	9.5
3837	4/9/2017	2:22:00 AM	65.6	9.5
3838	4/9/2017	2:24:00 AM	65.7	9.3
3839	4/9/2017	2:26:00 AM	65.1	9.4
3840	4/9/2017	2:28:00 AM	64.9	9.5
3841	4/9/2017	2:30:00 AM	65.0	9.5
3842	4/9/2017	2:32:00 AM	65.0	9.6
3843	4/9/2017	2:34:00 AM	64.4	9.7
3844	4/9/2017	2:36:00 AM	64.5	9.6
3845	4/9/2017	2:38:00 AM	65.0	9.5
3846	4/9/2017	2:40:00 AM	65.1	9.6
3847	4/9/2017	2:42:00 AM	65.9	9.4
3848	4/9/2017	2:44:00 AM	65.2	9.6
3849	4/9/2017	2:46:00 AM	65.7	9.6
3850	4/9/2017	2:48:00 AM	66.2	9.3

Index	Date	Time	%RH	°C
3851	4/9/2017	2:50:00 AM	66.0	9.4
3852	4/9/2017	2:52:00 AM	66.1	9.3
3853	4/9/2017	2:54:00 AM	66.2	9.3
3854	4/9/2017	2:56:00 AM	65.7	9.4
3855	4/9/2017	2:58:00 AM	66.5	9.2
3856	4/9/2017	3:00:00 AM	67.0	9.0
3857	4/9/2017	3:02:00 AM	67.1	9.0
3858	4/9/2017	3:04:00 AM	67.2	8.9
3859	4/9/2017	3:06:00 AM	66.5	9.2
3860	4/9/2017	3:08:00 AM	67.3	8.9
3861	4/9/2017	3:10:00 AM	67.4	8.9
3862	4/9/2017	3:12:00 AM	67.4	8.9
3863	4/9/2017	3:14:00 AM	67.1	8.9
3864	4/9/2017	3:16:00 AM	67.3	8.8
3865	4/9/2017	3:18:00 AM	67.9	8.7
3866	4/9/2017	3:20:00 AM	68.1	8.8
3867	4/9/2017	3:22:00 AM	67.4	8.9
3868	4/9/2017	3:24:00 AM	67.2	9.0
3869	4/9/2017	3:26:00 AM	67.2	8.9
3870	4/9/2017	3:28:00 AM	68.1	8.9
3871	4/9/2017	3:30:00 AM	67.5	8.9
3872	4/9/2017	3:32:00 AM	68.6	8.8
3873	4/9/2017	3:34:00 AM	68.1	8.8
3874	4/9/2017	3:36:00 AM	67.4	8.9
3875	4/9/2017	3:38:00 AM	68.5	8.7
3876	4/9/2017	3:40:00 AM	67.6	8.8
3877	4/9/2017	3:42:00 AM	68.0	8.7
3878	4/9/2017	3:44:00 AM	68.3	8.5
3879	4/9/2017	3:46:00 AM	68.7	8.5
3880	4/9/2017	3:48:00 AM	68.4	8.6
3881	4/9/2017	3:50:00 AM	68.9	8.4
3882	4/9/2017	3:52:00 AM	69.0	8.4
3883	4/9/2017	3:54:00 AM	69.3	8.3
3884	4/9/2017	3:56:00 AM	69.9	8.3
3885	4/9/2017	3:58:00 AM	69.6	8.3
3886	4/9/2017	4:00:00 AM	70.4	8.2
3887	4/9/2017	4:02:00 AM	70.0	8.2
3888	4/9/2017	4:04:00 AM	69.8	8.2
3889	4/9/2017	4:06:00 AM	70.4	8.1
3890	4/9/2017	4:08:00 AM	70.7	8.0
3891	4/9/2017	4:10:00 AM	70.9	7.9
3892	4/9/2017	4:12:00 AM	71.3	7.8
3893	4/9/2017	4:14:00 AM	71.6	7.7
3894	4/9/2017	4:16:00 AM	71.4	7.8
3895	4/9/2017	4:18:00 AM	70.7	7.9
3896	4/9/2017	4:20:00 AM	71.4	7.7
3897	4/9/2017	4:22:00 AM	71.9	7.6
3898	4/9/2017	4:24:00 AM	71.6	7.7
3899	4/9/2017	4:26:00 AM	71.9	7.4
3900	4/9/2017	4:28:00 AM	72.2	7.4
3901	4/9/2017	4:30:00 AM	71.9	7.4
3902	4/9/2017	4:32:00 AM	71.9	7.4
3903	4/9/2017	4:34:00 AM	71.9	7.4
3904	4/9/2017	4:36:00 AM	72.1	7.4
3905	4/9/2017	4:38:00 AM	71.3	7.5
3906	4/9/2017	4:40:00 AM	71.8	7.4
3907	4/9/2017	4:42:00 AM	71.9	7.3
3908	4/9/2017	4:44:00 AM	71.9	7.3
3909	4/9/2017	4:46:00 AM	72.2	7.2
3910	4/9/2017	4:48:00 AM	72.0	7.2
3911	4/9/2017	4:50:00 AM	72.2	7.2
3912	4/9/2017	4:52:00 AM	71.9	7.2
3913	4/9/2017	4:54:00 AM	71.6	7.3
3914	4/9/2017	4:56:00 AM	70.8	7.3
3915	4/9/2017	4:58:00 AM	71.2	7.3
3916	4/9/2017	5:00:00 AM	71.5	7.1
3917	4/9/2017	5:02:00 AM	72.0	6.8
3918	4/9/2017	5:04:00 AM	72.7	6.6
3919	4/9/2017	5:06:00 AM	73.3	6.6
3920	4/9/2017	5:08:00 AM	73.3	6.6
3921	4/9/2017	5:10:00 AM	73.3	6.7
3922	4/9/2017	5:12:00 AM	73.1	6.8
3923	4/9/2017	5:14:00 AM	72.7	6.8
3924	4/9/2017	5:16:00 AM	73.5	6.7
3925	4/9/2017	5:18:00 AM	73.6	6.5
3926	4/9/2017	5:20:00 AM	73.8	6.4
3927	4/9/2017	5:22:00 AM	73.9	6.4

Index	Date	Time	%RH	°C
3928	4/9/2017	5:24:00 AM	73.2	6.5
3929	4/9/2017	5:26:00 AM	73.3	6.4
3930	4/9/2017	5:28:00 AM	72.4	6.6
3931	4/9/2017	5:30:00 AM	72.8	6.4
3932	4/9/2017	5:32:00 AM	73.6	6.3
3933	4/9/2017	5:34:00 AM	73.6	6.3
3934	4/9/2017	5:36:00 AM	73.5	6.4
3935	4/9/2017	5:38:00 AM	73.0	6.4
3936	4/9/2017	5:40:00 AM	72.9	6.4
3937	4/9/2017	5:42:00 AM	73.4	6.2
3938	4/9/2017	5:44:00 AM	73.3	6.1
3939	4/9/2017	5:46:00 AM	73.7	6.1
3940	4/9/2017	5:48:00 AM	73.3	6.1
3941	4/9/2017	5:50:00 AM	74.7	5.8
3942	4/9/2017	5:52:00 AM	74.6	5.8
3943	4/9/2017	5:54:00 AM	74.8	5.8
3944	4/9/2017	5:56:00 AM	74.1	6.1
3945	4/9/2017	5:58:00 AM	73.7	5.9
3946	4/9/2017	6:00:00 AM	73.8	5.9
3947	4/9/2017	6:02:00 AM	75.1	5.5
3948	4/9/2017	6:04:00 AM	73.9	5.8
3949	4/9/2017	6:06:00 AM	74.0	5.7
3950	4/9/2017	6:08:00 AM	74.8	5.6
3951	4/9/2017	6:10:00 AM	74.6	5.6
3952	4/9/2017	6:12:00 AM	74.8	5.6
3953	4/9/2017	6:14:00 AM	74.6	5.7
3954	4/9/2017	6:16:00 AM	74.4	5.8
3955	4/9/2017	6:18:00 AM	74.0	5.8
3956	4/9/2017	6:20:00 AM	75.7	5.3
3957	4/9/2017	6:22:00 AM	76.7	5.1
3958	4/9/2017	6:24:00 AM	75.1	5.4
3959	4/9/2017	6:26:00 AM	74.6	5.7
3960	4/9/2017	6:28:00 AM	75.5	5.6
3961	4/9/2017	6:30:00 AM	76.2	5.5
3962	4/9/2017	6:32:00 AM	76.2	5.5
3963	4/9/2017	6:34:00 AM	75.9	5.6
3964	4/9/2017	6:36:00 AM	74.7	5.7
3965	4/9/2017	6:38:00 AM	75.3	5.6
3966	4/9/2017	6:40:00 AM	74.7	5.6
3967	4/9/2017	6:42:00 AM	75.5	5.2
3968	4/9/2017	6:44:00 AM	75.8	5.2
3969	4/9/2017	6:46:00 AM	75.6	5.2
3970	4/9/2017	6:48:00 AM	75.5	5.3
3971	4/9/2017	6:50:00 AM	74.9	5.5
3972	4/9/2017	6:52:00 AM	74.5	5.6
3973	4/9/2017	6:54:00 AM	74.8	5.6
3974	4/9/2017	6:56:00 AM	74.3	5.7
3975	4/9/2017	6:58:00 AM	73.7	5.8
3976	4/9/2017	7:00:00 AM	74.2	5.9
3977	4/9/2017	7:02:00 AM	74.0	5.9
3978	4/9/2017	7:04:00 AM	74.0	6.0
3979	4/9/2017	7:06:00 AM	74.1	6.1
3980	4/9/2017	7:08:00 AM	74.8	6.1
3981	4/9/2017	7:10:00 AM	74.6	6.2
3982	4/9/2017	7:12:00 AM	74.2	6.2
3983	4/9/2017	7:14:00 AM	74.3	6.3
3984	4/9/2017	7:16:00 AM	74.9	6.3
3985	4/9/2017	7:18:00 AM	74.9	6.4
3986	4/9/2017	7:20:00 AM	75.1	6.4
3987	4/9/2017	7:22:00 AM	74.7	6.5
3988	4/9/2017	7:24:00 AM	74.7	6.6
3989	4/9/2017	7:26:00 AM	74.7	6.6
3990	4/9/2017	7:28:00 AM	74.8	6.7
3991	4/9/2017	7:30:00 AM	74.9	6.7
3992	4/9/2017	7:32:00 AM	74.7	6.7
3993	4/9/2017	7:34:00 AM	74.8	6.8
3994	4/9/2017	7:36:00 AM	74.6	6.9
3995	4/9/2017	7:38:00 AM	74.6	6.9
3996	4/9/2017	7:40:00 AM	74.1	6.9
3997	4/9/2017	7:42:00 AM	73.9	6.9
3998	4/9/2017	7:44:00 AM	73.9	6.9
3999	4/9/2017	7:46:00 AM	74.2	7.0
4000	4/9/2017	7:48:00 AM	74.2	7.1
4001	4/9/2017	7:50:00 AM	74.2	7.2
4002	4/9/2017	7:52:00 AM	73.7	7.3
4003	4/9/2017	7:54:00 AM	73.9	7.3
4004	4/9/2017	7:56:00 AM	74.3	7.3

Index	Date	Time	%RH	°C
4005	4/9/2017	7:58:00 AM	74.3	7.4
4006	4/9/2017	8:00:00 AM	74.6	7.5
4007	4/9/2017	8:02:00 AM	74.3	7.6
4008	4/9/2017	8:04:00 AM	74.7	7.7
4009	4/9/2017	8:06:00 AM	74.8	7.8
4010	4/9/2017	8:08:00 AM	74.2	7.8
4011	4/9/2017	8:10:00 AM	74.4	7.8
4012	4/9/2017	8:12:00 AM	73.9	7.9
4013	4/9/2017	8:14:00 AM	74.2	8.1
4014	4/9/2017	8:16:00 AM	74.9	8.1
4015	4/9/2017	8:18:00 AM	73.8	8.1
4016	4/9/2017	8:20:00 AM	74.2	8.2
4017	4/9/2017	8:22:00 AM	73.8	8.3
4018	4/9/2017	8:24:00 AM	73.8	8.4
4019	4/9/2017	8:26:00 AM	73.8	8.6
4020	4/9/2017	8:28:00 AM	73.8	8.7
4021	4/9/2017	8:30:00 AM	73.5	8.8
4022	4/9/2017	8:32:00 AM	73.7	8.9
4023	4/9/2017	8:34:00 AM	73.4	9.0
4024	4/9/2017	8:36:00 AM	73.1	9.1
4025	4/9/2017	8:38:00 AM	73.3	9.2
4026	4/9/2017	8:40:00 AM	73.1	9.2
4027	4/9/2017	8:42:00 AM	73.3	9.2
4028	4/9/2017	8:44:00 AM	72.6	9.3
4029	4/9/2017	8:46:00 AM	72.6	9.5
4030	4/9/2017	8:48:00 AM	72.3	9.5
4031	4/9/2017	8:50:00 AM	72.2	9.6
4032	4/9/2017	8:52:00 AM	71.9	9.5
4033	4/9/2017	8:54:00 AM	72.1	9.6
4034	4/9/2017	8:56:00 AM	72.0	9.7
4035	4/9/2017	8:58:00 AM	71.9	9.8
4036	4/9/2017	9:00:00 AM	71.6	9.8
4037	4/9/2017	9:02:00 AM	71.9	10.0
4038	4/9/2017	9:04:00 AM	72.0	10.2
4039	4/9/2017	9:06:00 AM	71.9	10.2
4040	4/9/2017	9:08:00 AM	71.7	10.5
4041	4/9/2017	9:10:00 AM	71.2	10.5
4042	4/9/2017	9:12:00 AM	71.3	10.6
4043	4/9/2017	9:14:00 AM	71.0	10.7
4044	4/9/2017	9:16:00 AM	71.0	10.7
4045	4/9/2017	9:18:00 AM	70.9	10.8
4046	4/9/2017	9:20:00 AM	70.4	11.1
4047	4/9/2017	9:22:00 AM	70.2	11.1
4048	4/9/2017	9:24:00 AM	69.8	11.3
4049	4/9/2017	9:26:00 AM	69.4	11.4
4050	4/9/2017	9:28:00 AM	69.3	11.6
4051	4/9/2017	9:30:00 AM	69.1	11.7
4052	4/9/2017	9:32:00 AM	68.4	11.8
4053	4/9/2017	9:34:00 AM	67.1	11.8
4054	4/9/2017	9:36:00 AM	66.9	11.9
4055	4/9/2017	9:38:00 AM	66.4	12.1
4056	4/9/2017	9:40:00 AM	66.6	12.1
4057	4/9/2017	9:42:00 AM	66.9	12.3
4058	4/9/2017	9:44:00 AM	66.6	12.5
4059	4/9/2017	9:46:00 AM	66.3	12.7
4060	4/9/2017	9:48:00 AM	65.6	12.8
4061	4/9/2017	9:50:00 AM	65.0	12.8
4062	4/9/2017	9:52:00 AM	63.1	12.8
4063	4/9/2017	9:54:00 AM	62.0	12.9
4064	4/9/2017	9:56:00 AM	62.7	12.9
4065	4/9/2017	9:58:00 AM	62.5	13.0
4066	4/9/2017	10:00:00 AM	60.6	13.0
4067	4/9/2017	10:02:00 AM	60.5	13.3
4068	4/9/2017	10:04:00 AM	61.4	13.3
4069	4/9/2017	10:06:00 AM	59.8	13.4
4070	4/9/2017	10:08:00 AM	59.2	13.4
4071	4/9/2017	10:10:00 AM	58.5	13.5
4072	4/9/2017	10:12:00 AM	59.2	13.4
4073	4/9/2017	10:14:00 AM	59.1	13.5
4074	4/9/2017	10:16:00 AM	58.1	13.7
4075	4/9/2017	10:18:00 AM	59.2	13.8
4076	4/9/2017	10:20:00 AM	58.9	13.7
4077	4/9/2017	10:22:00 AM	58.6	13.8
4078	4/9/2017	10:24:00 AM	57.0	14.1
4079	4/9/2017	10:26:00 AM	57.2	14.1
4080	4/9/2017	10:28:00 AM	56.4	14.1
4081	4/9/2017	10:30:00 AM	57.7	14.3

Index	Date	Time	%RH	°C
4082	4/9/2017	10:32:00 AM	58.1	14.4
4083	4/9/2017	10:34:00 AM	58.0	14.6
4084	4/9/2017	10:36:00 AM	57.0	14.3
4085	4/9/2017	10:38:00 AM	56.2	14.3
4086	4/9/2017	10:40:00 AM	55.7	14.5
4087	4/9/2017	10:42:00 AM	55.2	14.8
4088	4/9/2017	10:44:00 AM	55.4	14.8
4089	4/9/2017	10:46:00 AM	55.3	14.7
4090	4/9/2017	10:48:00 AM	55.8	14.8
4091	4/9/2017	10:50:00 AM	55.5	15.1
4092	4/9/2017	10:52:00 AM	55.2	15.1
4093	4/9/2017	10:54:00 AM	53.9	15.0
4094	4/9/2017	10:56:00 AM	54.9	15.1
4095	4/9/2017	10:58:00 AM	54.0	15.1
4096	4/9/2017	11:00:00 AM	53.7	15.1
4097	4/9/2017	11:02:00 AM	52.3	15.0
4098	4/9/2017	11:04:00 AM	52.2	15.3
4099	4/9/2017	11:06:00 AM	50.8	15.3
4100	4/9/2017	11:08:00 AM	52.5	15.6
4101	4/9/2017	11:10:00 AM	51.5	15.3
4102	4/9/2017	11:12:00 AM	51.7	15.4
4103	4/9/2017	11:14:00 AM	52.7	15.7
4104	4/9/2017	11:16:00 AM	51.1	15.8
4105	4/9/2017	11:18:00 AM	50.4	15.8
4106	4/9/2017	11:20:00 AM	50.9	15.8
4107	4/9/2017	11:22:00 AM	49.8	15.8
4108	4/9/2017	11:24:00 AM	51.3	16.0
4109	4/9/2017	11:26:00 AM	50.6	16.3
4110	4/9/2017	11:28:00 AM	50.9	16.1
4111	4/9/2017	11:30:00 AM	49.2	16.3
4112	4/9/2017	11:32:00 AM	48.8	16.0
4113	4/9/2017	11:34:00 AM	48.2	16.2
4114	4/9/2017	11:36:00 AM	49.4	16.2
4115	4/9/2017	11:38:00 AM	49.7	16.6
4116	4/9/2017	11:40:00 AM	49.4	16.4
4117	4/9/2017	11:42:00 AM	48.5	16.4
4118	4/9/2017	11:44:00 AM	46.5	16.6
4119	4/9/2017	11:46:00 AM	48.5	16.6
4120	4/9/2017	11:48:00 AM	48.1	16.5
4121	4/9/2017	11:50:00 AM	45.9	16.7
4122	4/9/2017	11:52:00 AM	46.4	16.7
4123	4/9/2017	11:54:00 AM	47.1	16.8
4124	4/9/2017	11:56:00 AM	46.3	16.9
4125	4/9/2017	11:58:00 AM	46.3	17.1
4126	4/9/2017	12:00:00 PM	46.0	17.1
4127	4/9/2017	12:02:00 PM	45.9	17.1
4128	4/9/2017	12:04:00 PM	46.4	17.1
4129	4/9/2017	12:06:00 PM	44.8	17.0
4130	4/9/2017	12:08:00 PM	45.3	16.8
4131	4/9/2017	12:10:00 PM	46.1	17.2
4132	4/9/2017	12:12:00 PM	45.0	17.1
4133	4/9/2017	12:14:00 PM	46.5	17.3
4134	4/9/2017	12:16:00 PM	45.8	17.4
4135	4/9/2017	12:18:00 PM	46.4	17.4
4136	4/9/2017	12:20:00 PM	45.3	17.2
4137	4/9/2017	12:22:00 PM	43.4	16.9
4138	4/9/2017	12:24:00 PM	45.0	17.3
4139	4/9/2017	12:26:00 PM	42.9	17.4
4140	4/9/2017	12:28:00 PM	40.8	17.3
4141	4/9/2017	12:30:00 PM	41.0	16.8
4142	4/9/2017	12:32:00 PM	44.5	17.2
4143	4/9/2017	12:34:00 PM	45.6	17.6
4144	4/9/2017	12:36:00 PM	44.5	17.6
4145	4/9/2017	12:38:00 PM	44.9	17.9
4146	4/9/2017	12:40:00 PM	45.0	18.2
4147	4/9/2017	12:42:00 PM	43.3	18.4
4148	4/9/2017	12:44:00 PM	44.4	18.8
4149	4/9/2017	12:46:00 PM	43.0	18.8
4150	4/9/2017	12:48:00 PM	43.2	18.7
4151	4/9/2017	12:50:00 PM	41.2	18.1
4152	4/9/2017	12:52:00 PM	43.9	18.4
4153	4/9/2017	12:54:00 PM	42.9	18.5
4154	4/9/2017	12:56:00 PM	42.6	18.4
4155	4/9/2017	12:58:00 PM	44.5	18.5
4156	4/9/2017	1:00:00 PM	42.2	18.7
4157	4/9/2017	1:02:00 PM	41.4	18.8
4158	4/9/2017	1:04:00 PM	41.0	18.5

Index	Date	Time	%RH	°C
4159	4/9/2017	1:06:00 PM	42.0	18.9
4160	4/9/2017	1:08:00 PM	42.4	18.7
4161	4/9/2017	1:10:00 PM	43.3	18.7
4162	4/9/2017	1:12:00 PM	42.5	18.8
4163	4/9/2017	1:14:00 PM	40.0	19.1
4164	4/9/2017	1:16:00 PM	39.6	18.9
4165	4/9/2017	1:18:00 PM	40.9	19.1
4166	4/9/2017	1:20:00 PM	37.5	18.7
4167	4/9/2017	1:22:00 PM	39.0	18.9
4168	4/9/2017	1:24:00 PM	38.2	18.9
4169	4/9/2017	1:26:00 PM	38.7	19.1
4170	4/9/2017	1:28:00 PM	38.8	19.2
4171	4/9/2017	1:30:00 PM	36.9	18.7
4172	4/9/2017	1:32:00 PM	36.8	18.8
4173	4/9/2017	1:34:00 PM	37.5	18.8
4174	4/9/2017	1:36:00 PM	39.6	19.0
4175	4/9/2017	1:38:00 PM	39.7	19.1
4176	4/9/2017	1:40:00 PM	39.4	19.3
4177	4/9/2017	1:42:00 PM	39.7	19.3
4178	4/9/2017	1:44:00 PM	37.1	19.2
4179	4/9/2017	1:46:00 PM	38.7	19.2
4180	4/9/2017	1:48:00 PM	39.6	19.2
4181	4/9/2017	1:50:00 PM	40.8	19.1
4182	4/9/2017	1:52:00 PM	37.1	19.4
4183	4/9/2017	1:54:00 PM	38.0	19.6
4184	4/9/2017	1:56:00 PM	38.3	19.6
4185	4/9/2017	1:58:00 PM	38.2	20.0
4186	4/9/2017	2:00:00 PM	37.8	20.0
4187	4/9/2017	2:02:00 PM	36.9	19.8
4188	4/9/2017	2:04:00 PM	35.3	19.3
4189	4/9/2017	2:06:00 PM	36.6	19.7
4190	4/9/2017	2:08:00 PM	37.4	19.9
4191	4/9/2017	2:10:00 PM	35.5	19.9
4192	4/9/2017	2:12:00 PM	36.5	20.1
4193	4/9/2017	2:14:00 PM	36.3	19.7
4194	4/9/2017	2:16:00 PM	36.3	19.9
4195	4/9/2017	2:18:00 PM	36.4	20.1
4196	4/9/2017	2:20:00 PM	35.1	19.6
4197	4/9/2017	2:22:00 PM	36.8	19.9
4198	4/9/2017	2:24:00 PM	37.3	20.2
4199	4/9/2017	2:26:00 PM	36.9	20.2
4200	4/9/2017	2:28:00 PM	34.5	19.9
4201	4/9/2017	2:30:00 PM	34.3	19.7
4202	4/9/2017	2:32:00 PM	35.0	19.7
4203	4/9/2017	2:34:00 PM	35.4	20.0
4204	4/9/2017	2:36:00 PM	35.4	20.2
4205	4/9/2017	2:38:00 PM	35.1	20.0
4206	4/9/2017	2:40:00 PM	35.4	19.8
4207	4/9/2017	2:42:00 PM	36.0	19.6
4208	4/9/2017	2:44:00 PM	35.8	19.7
4209	4/9/2017	2:46:00 PM	34.7	19.6
4210	4/9/2017	2:48:00 PM	35.6	19.8
4211	4/9/2017	2:50:00 PM	35.4	20.0
4212	4/9/2017	2:52:00 PM	36.5	20.3
4213	4/9/2017	2:54:00 PM	36.7	20.6
4214	4/9/2017	2:56:00 PM	35.9	20.6
4215	4/9/2017	2:58:00 PM	34.3	20.2
4216	4/9/2017	3:00:00 PM	34.3	20.2
4217	4/9/2017	3:02:00 PM	35.4	20.4
4218	4/9/2017	3:04:00 PM	36.4	20.7
4219	4/9/2017	3:06:00 PM	35.3	20.6
4220	4/9/2017	3:08:00 PM	34.6	20.4
4221	4/9/2017	3:10:00 PM	36.1	20.6
4222	4/9/2017	3:12:00 PM	34.0	20.4
4223	4/9/2017	3:14:00 PM	33.6	20.4
4224	4/9/2017	3:16:00 PM	33.4	20.3
4225	4/9/2017	3:18:00 PM	34.8	20.6
4226	4/9/2017	3:20:00 PM	34.3	20.3
4227	4/9/2017	3:22:00 PM	32.9	20.3
4228	4/9/2017	3:24:00 PM	34.1	20.5
4229	4/9/2017	3:26:00 PM	32.9	20.7
4230	4/9/2017	3:28:00 PM	33.0	20.7
4231	4/9/2017	3:30:00 PM	34.0	20.8
4232	4/9/2017	3:32:00 PM	32.7	20.5
4233	4/9/2017	3:34:00 PM	31.9	20.5
4234	4/9/2017	3:36:00 PM	33.5	20.8
4235	4/9/2017	3:38:00 PM	32.9	20.9

Index	Date	Time	%RH	°C
4236	4/9/2017	3:40:00 PM	34.0	21.1
4237	4/9/2017	3:42:00 PM	31.6	20.7
4238	4/9/2017	3:44:00 PM	32.3	20.6
4239	4/9/2017	3:46:00 PM	32.6	20.2
4240	4/9/2017	3:48:00 PM	33.4	20.3
4241	4/9/2017	3:50:00 PM	33.1	20.5
4242	4/9/2017	3:52:00 PM	32.1	20.6
4243	4/9/2017	3:54:00 PM	32.7	20.7
4244	4/9/2017	3:56:00 PM	31.1	20.3
4245	4/9/2017	3:58:00 PM	32.2	20.3
4246	4/9/2017	4:00:00 PM	32.2	20.5
4247	4/9/2017	4:02:00 PM	32.5	20.8
4248	4/9/2017	4:04:00 PM	33.4	20.8
4249	4/9/2017	4:06:00 PM	32.5	20.8
4250	4/9/2017	4:08:00 PM	33.8	21.0
4251	4/9/2017	4:10:00 PM	34.2	21.1
4252	4/9/2017	4:12:00 PM	33.8	21.1
4253	4/9/2017	4:14:00 PM	34.7	21.3
4254	4/9/2017	4:16:00 PM	31.7	21.1
4255	4/9/2017	4:18:00 PM	33.2	20.9
4256	4/9/2017	4:20:00 PM	33.6	20.9
4257	4/9/2017	4:22:00 PM	34.4	21.2
4258	4/9/2017	4:24:00 PM	32.8	21.0
4259	4/9/2017	4:26:00 PM	33.2	20.9
4260	4/9/2017	4:28:00 PM	33.3	20.7
4261	4/9/2017	4:30:00 PM	33.2	20.7
4262	4/9/2017	4:32:00 PM	33.3	20.7
4263	4/9/2017	4:34:00 PM	33.7	20.9
4264	4/9/2017	4:36:00 PM	34.2	21.1
4265	4/9/2017	4:38:00 PM	34.6	21.1
4266	4/9/2017	4:40:00 PM	35.7	20.9
4267	4/9/2017	4:42:00 PM	36.4	21.1
4268	4/9/2017	4:44:00 PM	35.4	21.1
4269	4/9/2017	4:46:00 PM	35.8	21.0
4270	4/9/2017	4:48:00 PM	35.6	21.1
4271	4/9/2017	4:50:00 PM	35.0	21.0
4272	4/9/2017	4:52:00 PM	34.2	21.0
4273	4/9/2017	4:54:00 PM	35.2	21.0
4274	4/9/2017	4:56:00 PM	35.0	20.9
4275	4/9/2017	4:58:00 PM	35.1	21.0
4276	4/9/2017	5:00:00 PM	34.7	21.0
4277	4/9/2017	5:02:00 PM	35.8	21.1
4278	4/9/2017	5:04:00 PM	35.8	20.9
4279	4/9/2017	5:06:00 PM	34.0	20.7
4280	4/9/2017	5:08:00 PM	35.6	20.8
4281	4/9/2017	5:10:00 PM	34.5	20.7
4282	4/9/2017	5:12:00 PM	33.7	20.6
4283	4/9/2017	5:14:00 PM	33.5	20.7
4284	4/9/2017	5:16:00 PM	33.8	20.5
4285	4/9/2017	5:18:00 PM	34.1	20.7
4286	4/9/2017	5:20:00 PM	33.7	20.6
4287	4/9/2017	5:22:00 PM	34.4	20.6
4288	4/9/2017	5:24:00 PM	32.8	20.4
4289	4/9/2017	5:26:00 PM	34.4	20.5
4290	4/9/2017	5:28:00 PM	34.1	20.6
4291	4/9/2017	5:30:00 PM	34.9	20.6
4292	4/9/2017	5:32:00 PM	34.4	20.6
4293	4/9/2017	5:34:00 PM	34.7	20.6
4294	4/9/2017	5:36:00 PM	34.9	20.5
4295	4/9/2017	5:38:00 PM	34.2	20.4
4296	4/9/2017	5:40:00 PM	34.5	20.4
4297	4/9/2017	5:42:00 PM	34.8	20.4
4298	4/9/2017	5:44:00 PM	35.4	20.5
4299	4/9/2017	5:46:00 PM	35.8	20.4
4300	4/9/2017	5:48:00 PM	35.7	20.3
4301	4/9/2017	5:50:00 PM	36.2	20.3
4302	4/9/2017	5:52:00 PM	35.1	20.3
4303	4/9/2017	5:54:00 PM	34.8	20.3
4304	4/9/2017	5:56:00 PM	34.8	20.2
4305	4/9/2017	5:58:00 PM	35.9	20.2
4306	4/9/2017	6:00:00 PM	35.4	20.2
4307	4/9/2017	6:02:00 PM	35.0	20.1
4308	4/9/2017	6:04:00 PM	35.5	20.1
4309	4/9/2017	6:06:00 PM	36.1	20.0
4310	4/9/2017	6:08:00 PM	35.9	19.9
4311	4/9/2017	6:10:00 PM	35.3	19.9
4312	4/9/2017	6:12:00 PM	35.6	19.9

Index	Date	Time	%RH	°C
4313	4/9/2017	6:14:00 PM	35.4	19.9
4314	4/9/2017	6:16:00 PM	35.7	19.9
4315	4/9/2017	6:18:00 PM	35.0	19.9
4316	4/9/2017	6:20:00 PM	33.7	19.8
4317	4/9/2017	6:22:00 PM	34.5	19.8
4318	4/9/2017	6:24:00 PM	35.4	19.7
4319	4/9/2017	6:26:00 PM	36.2	19.6
4320	4/9/2017	6:28:00 PM	36.9	19.6
4321	4/9/2017	6:30:00 PM	37.0	19.5
4322	4/9/2017	6:32:00 PM	37.1	19.5
4323	4/9/2017	6:34:00 PM	38.2	19.4
4324	4/9/2017	6:36:00 PM	38.2	19.3
4325	4/9/2017	6:38:00 PM	38.6	19.2
4326	4/9/2017	6:40:00 PM	38.1	19.1
4327	4/9/2017	6:42:00 PM	38.3	19.0
4328	4/9/2017	6:44:00 PM	39.6	18.9
4329	4/9/2017	6:46:00 PM	40.5	18.8
4330	4/9/2017	6:48:00 PM	40.5	18.7
4331	4/9/2017	6:50:00 PM	40.2	18.6
4332	4/9/2017	6:52:00 PM	40.8	18.6
4333	4/9/2017	6:54:00 PM	41.5	18.4
4334	4/9/2017	6:56:00 PM	42.2	18.2
4335	4/9/2017	6:58:00 PM	41.6	18.1
4336	4/9/2017	7:00:00 PM	42.1	17.9
4337	4/9/2017	7:02:00 PM	42.5	17.9
4338	4/9/2017	7:04:00 PM	42.4	17.8
4339	4/9/2017	7:06:00 PM	42.7	17.7
4340	4/9/2017	7:08:00 PM	43.1	17.6
4341	4/9/2017	7:10:00 PM	42.5	17.7
4342	4/9/2017	7:12:00 PM	42.1	17.7
4343	4/9/2017	7:14:00 PM	42.0	17.6
4344	4/9/2017	7:16:00 PM	42.6	17.5
4345	4/9/2017	7:18:00 PM	44.2	17.3
4346	4/9/2017	7:20:00 PM	44.2	17.2
4347	4/9/2017	7:22:00 PM	43.3	17.2
4348	4/9/2017	7:24:00 PM	43.7	17.2
4349	4/9/2017	7:26:00 PM	44.2	17.1
4350	4/9/2017	7:28:00 PM	43.7	17.1
4351	4/9/2017	7:30:00 PM	43.9	17.1
4352	4/9/2017	7:32:00 PM	44.6	17.0
4353	4/9/2017	7:34:00 PM	44.4	16.9
4354	4/9/2017	7:36:00 PM	44.2	16.9
4355	4/9/2017	7:38:00 PM	44.5	16.9
4356	4/9/2017	7:40:00 PM	45.1	16.8
4357	4/9/2017	7:42:00 PM	45.3	16.8
4358	4/9/2017	7:44:00 PM	45.6	16.7
4359	4/9/2017	7:46:00 PM	45.9	16.7
4360	4/9/2017	7:48:00 PM	46.4	16.6
4361	4/9/2017	7:50:00 PM	47.0	16.5
4362	4/9/2017	7:52:00 PM	47.3	16.3
4363	4/9/2017	7:54:00 PM	47.5	16.2
4364	4/9/2017	7:56:00 PM	47.8	16.2
4365	4/9/2017	7:58:00 PM	48.0	16.1
4366	4/9/2017	8:00:00 PM	48.3	16.0
4367	4/9/2017	8:02:00 PM	48.3	16.0
4368	4/9/2017	8:04:00 PM	48.4	16.0
4369	4/9/2017	8:06:00 PM	48.3	16.0
4370	4/9/2017	8:08:00 PM	48.2	15.9
4371	4/9/2017	8:10:00 PM	48.4	15.9
4372	4/9/2017	8:12:00 PM	48.3	16.0
4373	4/9/2017	8:14:00 PM	48.7	15.9
4374	4/9/2017	8:16:00 PM	48.3	16.0
4375	4/9/2017	8:18:00 PM	48.5	15.9
4376	4/9/2017	8:20:00 PM	49.6	15.7
4377	4/9/2017	8:22:00 PM	50.2	15.5
4378	4/9/2017	8:24:00 PM	50.5	15.4
4379	4/9/2017	8:26:00 PM	50.3	15.4
4380	4/9/2017	8:28:00 PM	50.5	15.3
4381	4/9/2017	8:30:00 PM	50.8	15.3
4382	4/9/2017	8:32:00 PM	51.0	15.3
4383	4/9/2017	8:34:00 PM	51.1	15.2
4384	4/9/2017	8:36:00 PM	51.1	15.2
4385	4/9/2017	8:38:00 PM	51.0	15.2
4386	4/9/2017	8:40:00 PM	51.3	15.1
4387	4/9/2017	8:42:00 PM	51.5	15.1
4388	4/9/2017	8:44:00 PM	51.7	15.0
4389	4/9/2017	8:46:00 PM	51.9	14.9

Index	Date	Time	%RH	°C
4390	4/9/2017	8:48:00 PM	52.2	14.9
4391	4/9/2017	8:50:00 PM	52.5	14.8
4392	4/9/2017	8:52:00 PM	52.4	14.8
4393	4/9/2017	8:54:00 PM	52.2	14.8
4394	4/9/2017	8:56:00 PM	51.7	14.9
4395	4/9/2017	8:58:00 PM	51.6	14.9
4396	4/9/2017	9:00:00 PM	51.6	14.9
4397	4/9/2017	9:02:00 PM	52.0	14.8
4398	4/9/2017	9:04:00 PM	52.0	14.7
4399	4/9/2017	9:06:00 PM	51.9	14.7
4400	4/9/2017	9:08:00 PM	52.6	14.6
4401	4/9/2017	9:10:00 PM	52.9	14.4
4402	4/9/2017	9:12:00 PM	52.9	14.4
4403	4/9/2017	9:14:00 PM	53.6	14.2
4404	4/9/2017	9:16:00 PM	53.9	14.2
4405	4/9/2017	9:18:00 PM	53.7	14.2
4406	4/9/2017	9:20:00 PM	53.6	14.2
4407	4/9/2017	9:22:00 PM	53.8	14.1
4408	4/9/2017	9:24:00 PM	53.8	14.1
4409	4/9/2017	9:26:00 PM	54.3	13.9
4410	4/9/2017	9:28:00 PM	54.3	13.9
4411	4/9/2017	9:30:00 PM	54.1	13.9
4412	4/9/2017	9:32:00 PM	54.3	13.9
4413	4/9/2017	9:34:00 PM	54.3	13.9
4414	4/9/2017	9:36:00 PM	54.2	13.8
4415	4/9/2017	9:38:00 PM	54.5	13.8
4416	4/9/2017	9:40:00 PM	54.6	13.7
4417	4/9/2017	9:42:00 PM	54.8	13.7
4418	4/9/2017	9:44:00 PM	54.9	13.7
4419	4/9/2017	9:46:00 PM	55.1	13.6
4420	4/9/2017	9:48:00 PM	55.3	13.6
4421	4/9/2017	9:50:00 PM	55.6	13.5
4422	4/9/2017	9:52:00 PM	55.6	13.5
4423	4/9/2017	9:54:00 PM	55.6	13.5
4424	4/9/2017	9:56:00 PM	55.5	13.5
4425	4/9/2017	9:58:00 PM	55.5	13.5
4426	4/9/2017	10:00:00 PM	55.5	13.6
4427	4/9/2017	10:02:00 PM	55.7	13.5
4428	4/9/2017	10:04:00 PM	56.0	13.4
4429	4/9/2017	10:06:00 PM	56.1	13.4
4430	4/9/2017	10:08:00 PM	56.0	13.4
4431	4/9/2017	10:10:00 PM	56.4	13.3
4432	4/9/2017	10:12:00 PM	56.7	13.3
4433	4/9/2017	10:14:00 PM	57.1	13.3
4434	4/9/2017	10:16:00 PM	57.4	13.2
4435	4/9/2017	10:18:00 PM	57.7	13.1
4436	4/9/2017	10:20:00 PM	58.1	13.1
4437	4/9/2017	10:22:00 PM	58.1	13.1
4438	4/9/2017	10:24:00 PM	58.3	13.0
4439	4/9/2017	10:26:00 PM	58.6	12.9
4440	4/9/2017	10:28:00 PM	58.9	12.8
4441	4/9/2017	10:30:00 PM	59.1	12.8
4442	4/9/2017	10:32:00 PM	59.3	12.8
4443	4/9/2017	10:34:00 PM	59.3	12.7
4444	4/9/2017	10:36:00 PM	59.8	12.7
4445	4/9/2017	10:38:00 PM	59.9	12.6
4446	4/9/2017	10:40:00 PM	60.0	12.5
4447	4/9/2017	10:42:00 PM	60.1	12.5
4448	4/9/2017	10:44:00 PM	60.2	12.4
4449	4/9/2017	10:46:00 PM	60.4	12.4
4450	4/9/2017	10:48:00 PM	60.5	12.3
4451	4/9/2017	10:50:00 PM	60.6	12.3
4452	4/9/2017	10:52:00 PM	60.7	12.3
4453	4/9/2017	10:54:00 PM	60.6	12.3
4454	4/9/2017	10:56:00 PM	60.6	12.3
4455	4/9/2017	10:58:00 PM	60.8	12.2
4456	4/9/2017	11:00:00 PM	61.1	12.2
4457	4/9/2017	11:02:00 PM	60.7	12.2
4458	4/9/2017	11:04:00 PM	60.3	12.2
4459	4/9/2017	11:06:00 PM	60.4	12.2
4460	4/9/2017	11:08:00 PM	60.6	12.1
4461	4/9/2017	11:10:00 PM	60.5	12.1
4462	4/9/2017	11:12:00 PM	60.0	12.1
4463	4/9/2017	11:14:00 PM	59.7	12.2
4464	4/9/2017	11:16:00 PM	59.5	12.2
4465	4/9/2017	11:18:00 PM	59.4	12.2
4466	4/9/2017	11:20:00 PM	59.3	12.2

Index	Date	Time	%RH	°C
4467	4/9/2017	11:22:00 PM	59.4	12.1
4468	4/9/2017	11:24:00 PM	59.5	12.1
4469	4/9/2017	11:26:00 PM	59.7	12.1
4470	4/9/2017	11:28:00 PM	60.0	12.0
4471	4/9/2017	11:30:00 PM	60.0	11.9
4472	4/9/2017	11:32:00 PM	60.1	11.9
4473	4/9/2017	11:34:00 PM	60.2	11.8
4474	4/9/2017	11:36:00 PM	60.5	11.8
4475	4/9/2017	11:38:00 PM	60.6	11.7
4476	4/9/2017	11:40:00 PM	60.8	11.6
4477	4/9/2017	11:42:00 PM	60.9	11.6
4478	4/9/2017	11:44:00 PM	60.9	11.6
4479	4/9/2017	11:46:00 PM	60.9	11.5
4480	4/9/2017	11:48:00 PM	60.8	11.5
4481	4/9/2017	11:50:00 PM	60.8	11.4
4482	4/9/2017	11:52:00 PM	60.6	11.4
4483	4/9/2017	11:54:00 PM	60.7	11.3
4484	4/9/2017	11:56:00 PM	60.6	11.3
4485	4/9/2017	11:58:00 PM	60.6	11.2
4486	4/10/2017	12:00:00 AM	60.6	11.2
4487	4/10/2017	12:02:00 AM	60.6	11.2
4488	4/10/2017	12:04:00 AM	60.4	11.2
4489	4/10/2017	12:06:00 AM	60.4	11.2
4490	4/10/2017	12:08:00 AM	60.4	11.1
4491	4/10/2017	12:10:00 AM	60.4	11.1
4492	4/10/2017	12:12:00 AM	60.2	11.0
4493	4/10/2017	12:14:00 AM	60.2	11.0
4494	4/10/2017	12:16:00 AM	60.1	10.9
4495	4/10/2017	12:18:00 AM	60.1	10.9
4496	4/10/2017	12:20:00 AM	59.9	10.9
4497	4/10/2017	12:22:00 AM	59.9	10.8
4498	4/10/2017	12:24:00 AM	59.9	10.8
4499	4/10/2017	12:26:00 AM	59.7	10.8
4500	4/10/2017	12:28:00 AM	59.7	10.7
4501	4/10/2017	12:30:00 AM	60.0	10.7
4502	4/10/2017	12:32:00 AM	59.9	10.6
4503	4/10/2017	12:34:00 AM	60.1	10.6
4504	4/10/2017	12:36:00 AM	60.0	10.6
4505	4/10/2017	12:38:00 AM	60.0	10.5
4506	4/10/2017	12:40:00 AM	60.0	10.5
4507	4/10/2017	12:42:00 AM	60.0	10.4
4508	4/10/2017	12:44:00 AM	60.0	10.4
4509	4/10/2017	12:46:00 AM	60.1	10.3
4510	4/10/2017	12:48:00 AM	60.2	10.3
4511	4/10/2017	12:50:00 AM	60.1	10.3
4512	4/10/2017	12:52:00 AM	60.0	10.2
4513	4/10/2017	12:54:00 AM	59.9	10.2
4514	4/10/2017	12:56:00 AM	59.9	10.1
4515	4/10/2017	12:58:00 AM	59.9	10.1
4516	4/10/2017	1:00:00 AM	59.9	10.1
4517	4/10/2017	1:02:00 AM	59.8	10.1
4518	4/10/2017	1:04:00 AM	59.8	10.1
4519	4/10/2017	1:06:00 AM	59.8	10.1
4520	4/10/2017	1:08:00 AM	59.7	10.0
4521	4/10/2017	1:10:00 AM	59.7	10.0
4522	4/10/2017	1:12:00 AM	59.7	9.9
4523	4/10/2017	1:14:00 AM	59.9	9.9
4524	4/10/2017	1:16:00 AM	59.8	9.9
4525	4/10/2017	1:18:00 AM	59.7	9.8
4526	4/10/2017	1:20:00 AM	59.7	9.8
4527	4/10/2017	1:22:00 AM	59.6	9.8
4528	4/10/2017	1:24:00 AM	59.7	9.8
4529	4/10/2017	1:26:00 AM	59.7	9.8
4530	4/10/2017	1:28:00 AM	59.7	9.8
4531	4/10/2017	1:30:00 AM	59.7	9.8
4532	4/10/2017	1:32:00 AM	59.4	9.7
4533	4/10/2017	1:34:00 AM	59.4	9.7
4534	4/10/2017	1:36:00 AM	59.7	9.7
4535	4/10/2017	1:38:00 AM	59.6	9.7
4536	4/10/2017	1:40:00 AM	59.7	9.7
4537	4/10/2017	1:42:00 AM	60.0	9.4
4538	4/10/2017	1:44:00 AM	60.1	9.4
4539	4/10/2017	1:46:00 AM	59.8	9.5
4540	4/10/2017	1:48:00 AM	59.7	9.5
4541	4/10/2017	1:50:00 AM	60.4	9.3
4542	4/10/2017	1:52:00 AM	60.3	9.3
4543	4/10/2017	1:54:00 AM	60.9	9.2

Index	Date	Time	%RH	°C
4544	4/10/2017	1:56:00 AM	61.0	9.1
4545	4/10/2017	1:58:00 AM	61.4	8.8
4546	4/10/2017	2:00:00 AM	60.8	9.1
4547	4/10/2017	2:02:00 AM	60.4	9.2
4548	4/10/2017	2:04:00 AM	60.3	9.2
4549	4/10/2017	2:06:00 AM	60.8	9.1
4550	4/10/2017	2:08:00 AM	60.8	9.1
4551	4/10/2017	2:10:00 AM	61.6	8.7
4552	4/10/2017	2:12:00 AM	60.8	9.0
4553	4/10/2017	2:14:00 AM	61.0	9.1
4554	4/10/2017	2:16:00 AM	61.1	8.9
4555	4/10/2017	2:18:00 AM	60.9	8.9
4556	4/10/2017	2:20:00 AM	60.9	9.0
4557	4/10/2017	2:22:00 AM	61.6	8.8
4558	4/10/2017	2:24:00 AM	62.1	8.5
4559	4/10/2017	2:26:00 AM	62.0	8.6
4560	4/10/2017	2:28:00 AM	61.5	8.7
4561	4/10/2017	2:30:00 AM	61.4	8.7
4562	4/10/2017	2:32:00 AM	61.4	8.6
4563	4/10/2017	2:34:00 AM	60.7	8.8
4564	4/10/2017	2:36:00 AM	60.7	8.7
4565	4/10/2017	2:38:00 AM	61.0	8.7
4566	4/10/2017	2:40:00 AM	60.8	8.7
4567	4/10/2017	2:42:00 AM	60.2	8.8
4568	4/10/2017	2:44:00 AM	60.3	8.7
4569	4/10/2017	2:46:00 AM	60.3	8.8
4570	4/10/2017	2:48:00 AM	60.0	8.8
4571	4/10/2017	2:50:00 AM	60.7	8.6
4572	4/10/2017	2:52:00 AM	60.6	8.6
4573	4/10/2017	2:54:00 AM	59.8	8.8
4574	4/10/2017	2:56:00 AM	60.0	8.8
4575	4/10/2017	2:58:00 AM	59.4	8.8
4576	4/10/2017	3:00:00 AM	59.4	8.8
4577	4/10/2017	3:02:00 AM	59.3	8.8
4578	4/10/2017	3:04:00 AM	58.9	8.8
4579	4/10/2017	3:06:00 AM	58.9	8.8
4580	4/10/2017	3:08:00 AM	58.8	8.8
4581	4/10/2017	3:10:00 AM	58.8	8.8
4582	4/10/2017	3:12:00 AM	59.2	8.8
4583	4/10/2017	3:14:00 AM	58.7	8.8
4584	4/10/2017	3:16:00 AM	58.9	8.8
4585	4/10/2017	3:18:00 AM	59.1	8.8
4586	4/10/2017	3:20:00 AM	59.3	8.7
4587	4/10/2017	3:22:00 AM	59.3	8.6
4588	4/10/2017	3:24:00 AM	59.9	8.4
4589	4/10/2017	3:26:00 AM	59.8	8.5
4590	4/10/2017	3:28:00 AM	60.0	8.4
4591	4/10/2017	3:30:00 AM	59.9	8.4
4592	4/10/2017	3:32:00 AM	60.1	8.3
4593	4/10/2017	3:34:00 AM	60.1	8.4
4594	4/10/2017	3:36:00 AM	60.2	8.4
4595	4/10/2017	3:38:00 AM	60.2	8.3
4596	4/10/2017	3:40:00 AM	60.5	8.3
4597	4/10/2017	3:42:00 AM	60.7	8.3
4598	4/10/2017	3:44:00 AM	60.2	8.3
4599	4/10/2017	3:46:00 AM	60.0	8.4
4600	4/10/2017	3:48:00 AM	59.9	8.4
4601	4/10/2017	3:50:00 AM	60.3	8.3
4602	4/10/2017	3:52:00 AM	59.8	8.3
4603	4/10/2017	3:54:00 AM	59.6	8.3
4604	4/10/2017	3:56:00 AM	59.6	8.3
4605	4/10/2017	3:58:00 AM	59.9	8.3
4606	4/10/2017	4:00:00 AM	59.6	8.3
4607	4/10/2017	4:02:00 AM	59.6	8.3
4608	4/10/2017	4:04:00 AM	59.6	8.3
4609	4/10/2017	4:06:00 AM	59.5	8.3
4610	4/10/2017	4:08:00 AM	60.0	8.3
4611	4/10/2017	4:10:00 AM	60.0	8.2
4612	4/10/2017	4:12:00 AM	59.9	8.2
4613	4/10/2017	4:14:00 AM	60.1	8.2
4614	4/10/2017	4:16:00 AM	59.9	8.2
4615	4/10/2017	4:18:00 AM	59.9	8.2
4616	4/10/2017	4:20:00 AM	60.1	8.2
4617	4/10/2017	4:22:00 AM	60.7	8.2
4618	4/10/2017	4:24:00 AM	61.6	7.9
4619	4/10/2017	4:26:00 AM	60.7	8.0
4620	4/10/2017	4:28:00 AM	61.8	7.8



Index	Date	Time	%RH	°C
4621	4/10/2017	4:30:00 AM	61.4	7.8
4622	4/10/2017	4:32:00 AM	61.4	7.9
4623	4/10/2017	4:34:00 AM	61.6	7.6
4624	4/10/2017	4:36:00 AM	61.6	7.7
4625	4/10/2017	4:38:00 AM	62.6	7.4
4626	4/10/2017	4:40:00 AM	61.7	7.7
4627	4/10/2017	4:42:00 AM	61.5	7.7
4628	4/10/2017	4:44:00 AM	62.1	7.7
4629	4/10/2017	4:46:00 AM	62.6	7.5
4630	4/10/2017	4:48:00 AM	63.0	7.4
4631	4/10/2017	4:50:00 AM	63.1	7.5
4632	4/10/2017	4:52:00 AM	62.6	7.5
4633	4/10/2017	4:54:00 AM	62.6	7.3
4634	4/10/2017	4:56:00 AM	62.8	7.2
4635	4/10/2017	4:58:00 AM	63.1	7.2
4636	4/10/2017	5:00:00 AM	62.7	7.3
4637	4/10/2017	5:02:00 AM	62.3	7.4
4638	4/10/2017	5:04:00 AM	62.1	7.4
4639	4/10/2017	5:06:00 AM	62.9	7.3
4640	4/10/2017	5:08:00 AM	62.5	7.4
4641	4/10/2017	5:10:00 AM	63.3	7.3
4642	4/10/2017	5:12:00 AM	62.3	7.4
4643	4/10/2017	5:14:00 AM	62.3	7.4
4644	4/10/2017	5:16:00 AM	62.8	7.3
4645	4/10/2017	5:18:00 AM	62.4	7.4
4646	4/10/2017	5:20:00 AM	62.8	7.3
4647	4/10/2017	5:22:00 AM	62.4	7.3
4648	4/10/2017	5:24:00 AM	61.9	7.4
4649	4/10/2017	5:26:00 AM	62.8	7.3
4650	4/10/2017	5:28:00 AM	63.4	7.1
4651	4/10/2017	5:30:00 AM	62.8	7.2
4652	4/10/2017	5:32:00 AM	62.6	7.2
4653	4/10/2017	5:34:00 AM	62.5	7.2
4654	4/10/2017	5:36:00 AM	62.6	7.2
4655	4/10/2017	5:38:00 AM	63.1	7.2
4656	4/10/2017	5:40:00 AM	62.8	7.1
4657	4/10/2017	5:42:00 AM	62.7	7.2
4658	4/10/2017	5:44:00 AM	62.5	7.1
4659	4/10/2017	5:46:00 AM	62.7	7.1
4660	4/10/2017	5:48:00 AM	62.4	7.1
4661	4/10/2017	5:50:00 AM	62.4	7.1
4662	4/10/2017	5:52:00 AM	62.4	7.1
4663	4/10/2017	5:54:00 AM	62.5	7.0
4664	4/10/2017	5:56:00 AM	62.5	7.1
4665	4/10/2017	5:58:00 AM	62.3	7.1
4666	4/10/2017	6:00:00 AM	62.4	7.1
4667	4/10/2017	6:02:00 AM	62.3	7.1
4668	4/10/2017	6:04:00 AM	62.8	7.0
4669	4/10/2017	6:06:00 AM	62.2	7.1
4670	4/10/2017	6:08:00 AM	62.1	7.1
4671	4/10/2017	6:10:00 AM	62.2	7.1
4672	4/10/2017	6:12:00 AM	62.2	7.1
4673	4/10/2017	6:14:00 AM	62.3	7.0
4674	4/10/2017	6:16:00 AM	62.9	6.9
4675	4/10/2017	6:18:00 AM	62.4	6.9
4676	4/10/2017	6:20:00 AM	62.1	7.0
4677	4/10/2017	6:22:00 AM	62.1	7.0
4678	4/10/2017	6:24:00 AM	62.1	7.1
4679	4/10/2017	6:26:00 AM	61.9	7.1
4680	4/10/2017	6:28:00 AM	62.3	7.1
4681	4/10/2017	6:30:00 AM	62.3	7.1
4682	4/10/2017	6:32:00 AM	62.2	7.1
4683	4/10/2017	6:34:00 AM	62.1	7.1
4684	4/10/2017	6:36:00 AM	62.2	7.1
4685	4/10/2017	6:38:00 AM	62.0	7.1
4686	4/10/2017	6:40:00 AM	62.1	7.1
4687	4/10/2017	6:42:00 AM	62.2	7.1
4688	4/10/2017	6:44:00 AM	62.4	7.1
4689	4/10/2017	6:46:00 AM	62.2	7.1
4690	4/10/2017	6:48:00 AM	62.5	7.1
4691	4/10/2017	6:50:00 AM	62.8	7.1
4692	4/10/2017	6:52:00 AM	63.5	7.1
4693	4/10/2017	6:54:00 AM	63.7	6.9
4694	4/10/2017	6:56:00 AM	63.5	6.9
4695	4/10/2017	6:58:00 AM	63.5	7.1
4696	4/10/2017	7:00:00 AM	64.1	7.0
4697	4/10/2017	7:02:00 AM	63.9	6.9

Index	Date	Time	%RH	°C
4698	4/10/2017	7:04:00 AM	64.5	6.9
4699	4/10/2017	7:06:00 AM	64.8	6.9
4700	4/10/2017	7:08:00 AM	64.4	7.1
4701	4/10/2017	7:10:00 AM	64.5	7.1
4702	4/10/2017	7:12:00 AM	65.0	7.2
4703	4/10/2017	7:14:00 AM	64.7	7.2
4704	4/10/2017	7:16:00 AM	64.8	7.3
4705	4/10/2017	7:18:00 AM	64.9	7.3
4706	4/10/2017	7:20:00 AM	64.7	7.4
4707	4/10/2017	7:22:00 AM	64.5	7.5
4708	4/10/2017	7:24:00 AM	64.8	7.6
4709	4/10/2017	7:26:00 AM	64.5	7.6
4710	4/10/2017	7:28:00 AM	64.3	7.7
4711	4/10/2017	7:30:00 AM	63.7	7.8
4712	4/10/2017	7:32:00 AM	63.5	7.9
4713	4/10/2017	7:34:00 AM	62.9	7.9
4714	4/10/2017	7:36:00 AM	62.8	8.1
4715	4/10/2017	7:38:00 AM	62.6	8.1
4716	4/10/2017	7:40:00 AM	62.2	8.2
4717	4/10/2017	7:42:00 AM	62.0	8.2
4718	4/10/2017	7:44:00 AM	62.1	8.3
4719	4/10/2017	7:46:00 AM	61.8	8.4
4720	4/10/2017	7:48:00 AM	61.4	8.5
4721	4/10/2017	7:50:00 AM	61.3	8.6
4722	4/10/2017	7:52:00 AM	61.2	8.6
4723	4/10/2017	7:54:00 AM	61.2	8.7
4724	4/10/2017	7:56:00 AM	60.9	8.8
4725	4/10/2017	7:58:00 AM	60.6	8.9
4726	4/10/2017	8:00:00 AM	60.5	8.9
4727	4/10/2017	8:02:00 AM	60.2	9.0
4728	4/10/2017	8:04:00 AM	60.1	9.1
4729	4/10/2017	8:06:00 AM	59.9	9.2
4730	4/10/2017	8:08:00 AM	59.8	9.2
4731	4/10/2017	8:10:00 AM	59.9	9.3
4732	4/10/2017	8:12:00 AM	59.7	9.4
4733	4/10/2017	8:14:00 AM	59.9	9.4
4734	4/10/2017	8:16:00 AM	59.9	9.5
4735	4/10/2017	8:18:00 AM	59.5	9.6
4736	4/10/2017	8:20:00 AM	59.7	9.6
4737	4/10/2017	8:22:00 AM	59.4	9.7
4738	4/10/2017	8:24:00 AM	59.4	9.8
4739	4/10/2017	8:26:00 AM	58.9	9.8
4740	4/10/2017	8:28:00 AM	58.7	9.9
4741	4/10/2017	8:30:00 AM	58.7	9.9
4742	4/10/2017	8:32:00 AM	58.8	10.0
4743	4/10/2017	8:34:00 AM	59.2	10.2
4744	4/10/2017	8:36:00 AM	58.8	10.3
4745	4/10/2017	8:38:00 AM	58.4	10.3
4746	4/10/2017	8:40:00 AM	58.5	10.5
4747	4/10/2017	8:42:00 AM	58.1	10.7
4748	4/10/2017	8:44:00 AM	57.8	10.8
4749	4/10/2017	8:46:00 AM	56.7	10.7
4750	4/10/2017	8:48:00 AM	56.3	10.9
4751	4/10/2017	8:50:00 AM	56.0	10.9
4752	4/10/2017	8:52:00 AM	55.5	11.0
4753	4/10/2017	8:54:00 AM	55.1	11.1
4754	4/10/2017	8:56:00 AM	55.1	11.2
4755	4/10/2017	8:58:00 AM	54.4	11.3
4756	4/10/2017	9:00:00 AM	54.1	11.4
4757	4/10/2017	9:02:00 AM	53.9	11.4
4758	4/10/2017	9:04:00 AM	54.0	11.6
4759	4/10/2017	9:06:00 AM	54.0	11.7
4760	4/10/2017	9:08:00 AM	53.7	11.7
4761	4/10/2017	9:10:00 AM	53.4	11.7
4762	4/10/2017	9:12:00 AM	52.3	11.9
4763	4/10/2017	9:14:00 AM	52.2	12.0
4764	4/10/2017	9:16:00 AM	51.4	12.2
4765	4/10/2017	9:18:00 AM	51.7	12.1
4766	4/10/2017	9:20:00 AM	50.4	12.1
4767	4/10/2017	9:22:00 AM	51.5	12.2
4768	4/10/2017	9:24:00 AM	50.4	12.3
4769	4/10/2017	9:26:00 AM	51.5	12.4
4770	4/10/2017	9:28:00 AM	51.1	12.6
4771	4/10/2017	9:30:00 AM	50.4	12.4
4772	4/10/2017	9:32:00 AM	50.1	12.6
4773	4/10/2017	9:34:00 AM	50.4	12.7
4774	4/10/2017	9:36:00 AM	49.8	12.7

Index	Date	Time	%RH	°C
4775	4/10/2017	9:38:00 AM	49.6	12.9
4776	4/10/2017	9:40:00 AM	49.7	12.9
4777	4/10/2017	9:42:00 AM	49.3	13.2
4778	4/10/2017	9:44:00 AM	48.8	13.3
4779	4/10/2017	9:46:00 AM	48.6	13.3
4780	4/10/2017	9:48:00 AM	48.0	13.4
4781	4/10/2017	9:50:00 AM	47.8	13.3
4782	4/10/2017	9:52:00 AM	48.0	13.4
4783	4/10/2017	9:54:00 AM	46.8	13.4
4784	4/10/2017	9:56:00 AM	46.5	13.4
4785	4/10/2017	9:58:00 AM	47.2	13.6
4786	4/10/2017	10:00:00 AM	47.0	13.7
4787	4/10/2017	10:02:00 AM	45.9	13.7
4788	4/10/2017	10:04:00 AM	45.6	13.8
4789	4/10/2017	10:06:00 AM	44.3	13.9
4790	4/10/2017	10:08:00 AM	45.3	14.1
4791	4/10/2017	10:10:00 AM	46.5	14.0
4792	4/10/2017	10:12:00 AM	45.7	14.1
4793	4/10/2017	10:14:00 AM	45.5	14.2
4794	4/10/2017	10:16:00 AM	45.7	14.3
4795	4/10/2017	10:18:00 AM	45.5	14.3
4796	4/10/2017	10:20:00 AM	45.5	14.4
4797	4/10/2017	10:22:00 AM	45.3	14.4
4798	4/10/2017	10:24:00 AM	45.1	14.3
4799	4/10/2017	10:26:00 AM	44.6	14.6
4800	4/10/2017	10:28:00 AM	45.6	14.6
4801	4/10/2017	10:30:00 AM	45.7	14.7
4802	4/10/2017	10:32:00 AM	45.2	14.6
4803	4/10/2017	10:34:00 AM	44.7	14.8
4804	4/10/2017	10:36:00 AM	44.2	15.1
4805	4/10/2017	10:38:00 AM	42.7	15.1
4806	4/10/2017	10:40:00 AM	43.8	15.0
4807	4/10/2017	10:42:00 AM	44.5	15.0
4808	4/10/2017	10:44:00 AM	44.4	15.1
4809	4/10/2017	10:46:00 AM	44.3	15.1
4810	4/10/2017	10:48:00 AM	44.9	15.1
4811	4/10/2017	10:50:00 AM	43.8	15.2
4812	4/10/2017	10:52:00 AM	44.8	15.2
4813	4/10/2017	10:54:00 AM	44.1	15.4
4814	4/10/2017	10:56:00 AM	43.4	15.5
4815	4/10/2017	10:58:00 AM	44.6	15.6
4816	4/10/2017	11:00:00 AM	44.0	15.7
4817	4/10/2017	11:02:00 AM	43.2	15.7
4818	4/10/2017	11:04:00 AM	43.6	15.9
4819	4/10/2017	11:06:00 AM	43.9	15.8
4820	4/10/2017	11:08:00 AM	42.7	15.8
4821	4/10/2017	11:10:00 AM	43.5	16.2
4822	4/10/2017	11:12:00 AM	42.6	16.2
4823	4/10/2017	11:14:00 AM	42.4	16.3
4824	4/10/2017	11:16:00 AM	42.7	16.2
4825	4/10/2017	11:18:00 AM	42.0	16.1
4826	4/10/2017	11:20:00 AM	42.5	16.1
4827	4/10/2017	11:22:00 AM	42.4	16.3
4828	4/10/2017	11:24:00 AM	41.9	16.5
4829	4/10/2017	11:26:00 AM	41.8	16.6
4830	4/10/2017	11:28:00 AM	41.3	16.6
4831	4/10/2017	11:30:00 AM	41.8	16.6
4832	4/10/2017	11:32:00 AM	41.8	16.4
4833	4/10/2017	11:34:00 AM	41.7	16.7
4834	4/10/2017	11:36:00 AM	42.5	16.8
4835	4/10/2017	11:38:00 AM	41.9	16.9
4836	4/10/2017	11:40:00 AM	41.9	16.9
4837	4/10/2017	11:42:00 AM	41.3	16.8
4838	4/10/2017	11:44:00 AM	42.0	17.1
4839	4/10/2017	11:46:00 AM	41.4	17.1
4840	4/10/2017	11:48:00 AM	41.9	17.2
4841	4/10/2017	11:50:00 AM	41.6	17.2
4842	4/10/2017	11:52:00 AM	41.1	17.3
4843	4/10/2017	11:54:00 AM	41.5	17.3
4844	4/10/2017	11:56:00 AM	41.2	17.4
4845	4/10/2017	11:58:00 AM	41.2	17.6
4846	4/10/2017	12:00:00 PM	41.5	17.6
4847	4/10/2017	12:02:00 PM	41.8	17.7
4848	4/10/2017	12:04:00 PM	41.9	17.9
4849	4/10/2017	12:06:00 PM	42.0	17.8
4850	4/10/2017	12:08:00 PM	41.1	18.0
4851	4/10/2017	12:10:00 PM	40.7	18.1

Index	Date	Time	%RH	°C
4852	4/10/2017	12:12:00 PM	40.0	17.9
4853	4/10/2017	12:14:00 PM	40.5	18.0
4854	4/10/2017	12:16:00 PM	39.9	18.1
4855	4/10/2017	12:18:00 PM	40.7	18.1
4856	4/10/2017	12:20:00 PM	40.3	18.3
4857	4/10/2017	12:22:00 PM	40.7	18.4
4858	4/10/2017	12:24:00 PM	39.0	18.4
4859	4/10/2017	12:26:00 PM	39.6	18.3
4860	4/10/2017	12:28:00 PM	39.7	18.2
4861	4/10/2017	12:30:00 PM	40.5	18.4
4862	4/10/2017	12:32:00 PM	38.0	18.7
4863	4/10/2017	12:34:00 PM	39.7	18.8
4864	4/10/2017	12:36:00 PM	39.2	18.8
4865	4/10/2017	12:38:00 PM	38.3	19.0
4866	4/10/2017	12:40:00 PM	38.2	18.9
4867	4/10/2017	12:42:00 PM	36.8	18.7
4868	4/10/2017	12:44:00 PM	36.9	18.7
4869	4/10/2017	12:46:00 PM	38.6	18.7
4870	4/10/2017	12:48:00 PM	39.3	18.7
4871	4/10/2017	12:50:00 PM	40.1	18.9
4872	4/10/2017	12:52:00 PM	39.9	19.1
4873	4/10/2017	12:54:00 PM	39.0	19.1
4874	4/10/2017	12:56:00 PM	40.1	19.2
4875	4/10/2017	12:58:00 PM	38.6	19.4
4876	4/10/2017	1:00:00 PM	38.0	19.2
4877	4/10/2017	1:02:00 PM	39.1	19.3
4878	4/10/2017	1:04:00 PM	38.1	19.3
4879	4/10/2017	1:06:00 PM	37.8	19.4
4880	4/10/2017	1:08:00 PM	38.4	19.5
4881	4/10/2017	1:10:00 PM	37.2	19.1
4882	4/10/2017	1:12:00 PM	37.9	18.7
4883	4/10/2017	1:14:00 PM	39.2	18.9
4884	4/10/2017	1:16:00 PM	39.1	19.3
4885	4/10/2017	1:18:00 PM	39.3	19.6
4886	4/10/2017	1:20:00 PM	39.0	19.5
4887	4/10/2017	1:22:00 PM	38.3	18.9
4888	4/10/2017	1:24:00 PM	38.6	19.6
4889	4/10/2017	1:26:00 PM	38.7	19.8
4890	4/10/2017	1:28:00 PM	39.5	19.8
4891	4/10/2017	1:30:00 PM	37.8	19.9
4892	4/10/2017	1:32:00 PM	38.5	19.8
4893	4/10/2017	1:34:00 PM	39.6	19.8
4894	4/10/2017	1:36:00 PM	39.5	19.7
4895	4/10/2017	1:38:00 PM	39.0	19.6
4896	4/10/2017	1:40:00 PM	38.6	19.9
4897	4/10/2017	1:42:00 PM	38.6	20.2
4898	4/10/2017	1:44:00 PM	38.4	20.2
4899	4/10/2017	1:46:00 PM	38.1	20.1
4900	4/10/2017	1:48:00 PM	38.9	19.9
4901	4/10/2017	1:50:00 PM	39.4	20.2
4902	4/10/2017	1:52:00 PM	38.8	20.1
4903	4/10/2017	1:54:00 PM	38.1	20.0
4904	4/10/2017	1:56:00 PM	37.9	20.1
4905	4/10/2017	1:58:00 PM	37.9	20.2
4906	4/10/2017	2:00:00 PM	38.8	20.2
4907	4/10/2017	2:02:00 PM	38.4	20.2
4908	4/10/2017	2:04:00 PM	37.2	20.2
4909	4/10/2017	2:06:00 PM	36.8	20.4
4910	4/10/2017	2:08:00 PM	36.5	20.3
4911	4/10/2017	2:10:00 PM	36.7	20.1
4912	4/10/2017	2:12:00 PM	36.4	20.0
4913	4/10/2017	2:14:00 PM	38.1	20.2
4914	4/10/2017	2:16:00 PM	37.0	20.2
4915	4/10/2017	2:18:00 PM	36.8	20.2
4916	4/10/2017	2:20:00 PM	36.8	20.2
4917	4/10/2017	2:22:00 PM	37.2	20.2
4918	4/10/2017	2:24:00 PM	37.2	20.2
4919	4/10/2017	2:26:00 PM	36.2	20.2
4920	4/10/2017	2:28:00 PM	37.6	20.4
4921	4/10/2017	2:30:00 PM	35.0	20.2
4922	4/10/2017	2:32:00 PM	37.1	20.2
4923	4/10/2017	2:34:00 PM	36.6	20.3
4924	4/10/2017	2:36:00 PM	37.0	20.3
4925	4/10/2017	2:38:00 PM	35.1	20.1
4926	4/10/2017	2:40:00 PM	36.7	19.9
4927	4/10/2017	2:42:00 PM	37.8	20.0
4928	4/10/2017	2:44:00 PM	37.5	20.3

Index	Date	Time	%RH	°C
4929	4/10/2017	2:46:00 PM	38.2	20.4
4930	4/10/2017	2:48:00 PM	37.6	20.3
4931	4/10/2017	2:50:00 PM	36.0	20.4
4932	4/10/2017	2:52:00 PM	35.9	20.4
4933	4/10/2017	2:54:00 PM	37.1	20.4
4934	4/10/2017	2:56:00 PM	36.4	20.2
4935	4/10/2017	2:58:00 PM	35.7	20.1
4936	4/10/2017	3:00:00 PM	38.0	20.1
4937	4/10/2017	3:02:00 PM	36.6	20.2
4938	4/10/2017	3:04:00 PM	37.0	20.2
4939	4/10/2017	3:06:00 PM	37.0	20.3
4940	4/10/2017	3:08:00 PM	36.2	20.3
4941	4/10/2017	3:10:00 PM	36.3	20.2
4942	4/10/2017	3:12:00 PM	36.3	20.3
4943	4/10/2017	3:14:00 PM	37.3	20.1
4944	4/10/2017	3:16:00 PM	36.4	20.0
4945	4/10/2017	3:18:00 PM	36.8	20.2
4946	4/10/2017	3:20:00 PM	37.1	20.1
4947	4/10/2017	3:22:00 PM	36.4	20.3
4948	4/10/2017	3:24:00 PM	36.5	20.5
4949	4/10/2017	3:26:00 PM	36.8	20.3
4950	4/10/2017	3:28:00 PM	37.1	20.4
4951	4/10/2017	3:30:00 PM	37.6	20.6
4952	4/10/2017	3:32:00 PM	37.2	20.2
4953	4/10/2017	3:34:00 PM	37.3	20.4
4954	4/10/2017	3:36:00 PM	36.4	20.4
4955	4/10/2017	3:38:00 PM	36.6	20.2
4956	4/10/2017	3:40:00 PM	36.7	20.1
4957	4/10/2017	3:42:00 PM	36.2	20.3
4958	4/10/2017	3:44:00 PM	36.7	20.4
4959	4/10/2017	3:46:00 PM	37.4	20.2
4960	4/10/2017	3:48:00 PM	36.6	20.3
4961	4/10/2017	3:50:00 PM	37.3	20.3
4962	4/10/2017	3:52:00 PM	37.2	20.3
4963	4/10/2017	3:54:00 PM	37.5	20.6
4964	4/10/2017	3:56:00 PM	37.1	20.7
4965	4/10/2017	3:58:00 PM	36.8	20.5
4966	4/10/2017	4:00:00 PM	37.4	20.4
4967	4/10/2017	4:02:00 PM	36.9	20.6
4968	4/10/2017	4:04:00 PM	36.4	20.4
4969	4/10/2017	4:06:00 PM	37.3	20.8
4970	4/10/2017	4:08:00 PM	37.1	20.3
4971	4/10/2017	4:10:00 PM	36.3	20.2
4972	4/10/2017	4:12:00 PM	38.0	20.2
4973	4/10/2017	4:14:00 PM	37.3	20.6
4974	4/10/2017	4:16:00 PM	37.2	21.0
4975	4/10/2017	4:18:00 PM	36.2	20.9
4976	4/10/2017	4:20:00 PM	37.5	20.8
4977	4/10/2017	4:22:00 PM	37.2	20.7
4978	4/10/2017	4:24:00 PM	38.6	20.8
4979	4/10/2017	4:26:00 PM	37.6	20.3
4980	4/10/2017	4:28:00 PM	37.7	20.3
4981	4/10/2017	4:30:00 PM	37.1	20.4
4982	4/10/2017	4:32:00 PM	37.8	20.6
4983	4/10/2017	4:34:00 PM	37.4	20.6
4984	4/10/2017	4:36:00 PM	37.0	20.3
4985	4/10/2017	4:38:00 PM	37.4	20.3
4986	4/10/2017	4:40:00 PM	38.0	20.2
4987	4/10/2017	4:42:00 PM	36.6	20.1
4988	4/10/2017	4:44:00 PM	37.3	20.2
4989	4/10/2017	4:46:00 PM	37.3	20.3
4990	4/10/2017	4:48:00 PM	37.3	20.3
4991	4/10/2017	4:50:00 PM	37.3	20.3
4992	4/10/2017	4:52:00 PM	37.1	20.4
4993	4/10/2017	4:54:00 PM	37.5	20.3
4994	4/10/2017	4:56:00 PM	38.5	20.5
4995	4/10/2017	4:58:00 PM	38.1	20.4
4996	4/10/2017	5:00:00 PM	38.4	20.6
4997	4/10/2017	5:02:00 PM	38.0	20.6
4998	4/10/2017	5:04:00 PM	38.3	20.6
4999	4/10/2017	5:06:00 PM	39.0	20.5
5000	4/10/2017	5:08:00 PM	39.3	20.4
5001	4/10/2017	5:10:00 PM	39.5	20.4
5002	4/10/2017	5:12:00 PM	38.3	20.3
5003	4/10/2017	5:14:00 PM	37.7	20.2
5004	4/10/2017	5:16:00 PM	37.8	20.2
5005	4/10/2017	5:18:00 PM	39.0	20.1

Index	Date	Time	%RH	°C
5006	4/10/2017	5:20:00 PM	37.7	20.1
5007	4/10/2017	5:22:00 PM	38.6	20.1
5008	4/10/2017	5:24:00 PM	37.4	20.0
5009	4/10/2017	5:26:00 PM	37.3	19.8
5010	4/10/2017	5:28:00 PM	37.8	20.0
5011	4/10/2017	5:30:00 PM	38.4	20.2
5012	4/10/2017	5:32:00 PM	37.5	20.2
5013	4/10/2017	5:34:00 PM	37.8	20.2
5014	4/10/2017	5:36:00 PM	38.0	20.0
5015	4/10/2017	5:38:00 PM	37.6	20.1
5016	4/10/2017	5:40:00 PM	37.8	20.1
5017	4/10/2017	5:42:00 PM	37.4	20.0
5018	4/10/2017	5:44:00 PM	38.7	20.1
5019	4/10/2017	5:46:00 PM	38.6	20.0
5020	4/10/2017	5:48:00 PM	38.6	19.9
5021	4/10/2017	5:50:00 PM	38.1	19.8
5022	4/10/2017	5:52:00 PM	37.9	19.8
5023	4/10/2017	5:54:00 PM	38.4	19.8
5024	4/10/2017	5:56:00 PM	38.3	19.8
5025	4/10/2017	5:58:00 PM	37.9	19.8
5026	4/10/2017	6:00:00 PM	38.4	19.8
5027	4/10/2017	6:02:00 PM	38.2	19.8
5028	4/10/2017	6:04:00 PM	39.1	19.7
5029	4/10/2017	6:06:00 PM	48.5	20.2

## Summary

LogTag ID	<b>0010017494</b>	
User ID	<b>cmro II STATIE TROACA 09 06</b>	
LogTag battery	<b>OK</b>	
Non alert range	<b>10.0 to 100.0 %RH</b>	<b>-30.0 to 50.0 °C</b>
Time zone	<b>UTC +02:00, daylight time</b>	
Number of readings	<b>5029</b>	
Reading interval	<b>2 Minutes</b>	
Number of starts	<b>155</b>	
First reading	<b>4/3/2017 6:30:00 PM</b>	
Last reading	<b>4/10/2017 6:06:00 PM</b>	
Elapsed Time	<b>6 Days, 23 Hours, 36 Minutes</b>	
Reading range	<b>0.0 to 100.0 %RH</b>	<b>-40.0 to 85.0 °C</b>
Average reading	<b>62.8 %RH</b>	<b>**</b>
Standard Deviation (S)	<b>14.5 %RH</b>	<b>**</b>
Degree Minutes below lower alert	<b>540.00 %RH-Minutes</b>	<b>540.00 °C-Minutes</b>
Degree Minutes above upper alert	<b>0.00 %RH-Minutes</b>	<b>2,730.00 °C-Minutes</b>
Mean Kinetic Temperature		<b>**</b>
Time below lower alert	<b>54 Minutes</b>	<b>54 Minutes</b>
Time above upper alert	<b>None</b>	<b>1 Hour, 18 Minutes</b>
Time not in alert	<b>6 Days, 22 Hours, 42 Minutes</b>	<b>6 Days, 21 Hours, 24 Minutes</b>